

PLAT OF SURVEY

-OF-

THE NORTH 1/2 OF LOT 26, ALL OF LOTS 27 AND 28, IN BLOCK 12 OF INTERLAKEN SUBDIVISION, ACCORDING TO THE RECORDED PLAT THEREOF, WALWORTH COUNTY, WISCONSIN.

SURVEY FOR: SOUTHEASTERN WISCONSIN HOUSING CORPORATION

SCALE:

1" = 30'

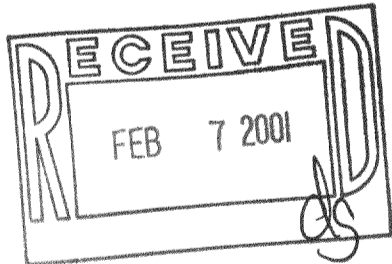
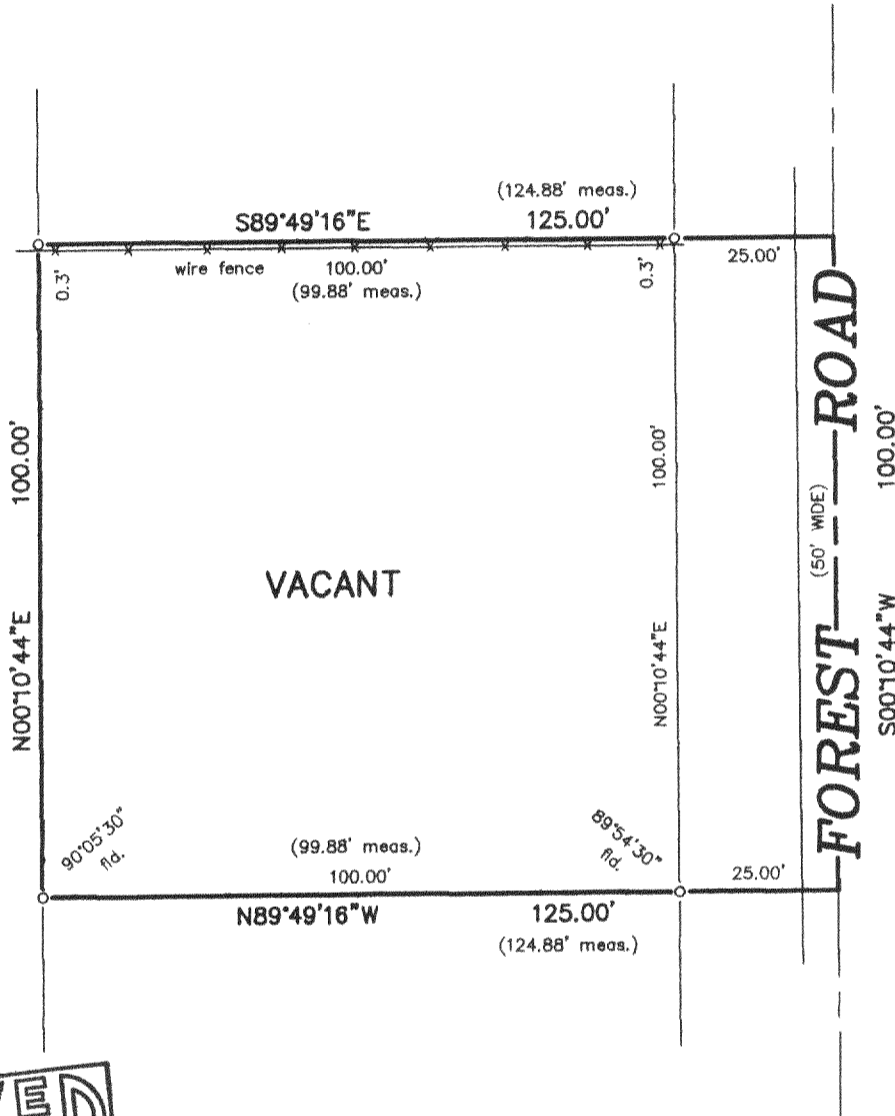

LEGEND

○ SET IRON PIPE

"I hereby certify that I have surveyed the above described property and that the above map is a correct representation thereof and shows the size and location of the property, its exterior boundaries, the location of all visible structures and dimensions of all principal buildings thereon, boundary fences, apparent easements, roadways and encroachments, if any."

"This survey is made for the use of the present owners of the property, and those who purchase, mortgage, or guarantee the title thereto within one year from date hereof."

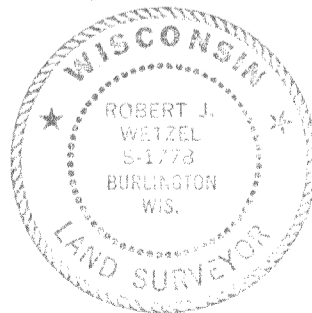

THIS IS NOT AN ORIGINAL PRINT UNLESS THIS SEAL IS RED.

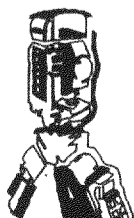

B.W. SURVEYING, INC.

412 N. PINE STREET  
BURLINGTON, WI 53105  
(262)-767-0225

*Robert J. Wetzel*  
ROBERT J. WETZEL S-1778

NOVEMBER 10, 2000  
DATE

4735  
JOB NUMBER

GI-126

316-1255