

PLAT OF SURVEY

- OF -

LOT 10, EXCEPT THE WEST 5.0 FEET, LOT 11, 12, 13, 14, 15, 16 AND THE WEST 1/2 OF LOT 17, BLOCK 54, LAKE WANDAWEGA SUBDIVISION, LOCATED IN SECTIONS 1 AND 2, TOWN 3 NORTH, RANGE 16 EAST, TOWN OF SUGAR CREEK, WALWORTH COUNTY, WISCONSIN.

(" THIS LOT LINE ADJUSTMENT BETWEEN ADJOINING LAND OWNERS DOES NOT CREATE ADDITIONAL LOTS AND THE ORIGINAL PARCELS ARE NOT REDUCED BELOW THE MINIMUM SIZE REQUIRED BY WALWORTH COUNTY ZONING ORDINANCES, ")

J.K. SURVEYING INC.
7561 336TH AVE
BURLINGTON WI. 53105
262-537-4274

PREPARED FOR : ZENK REALTY

JEFFERSON DRIVE (18' WIDE)

(S 86°07'45" E 182.5)

S 88°00'40" E 184.19'

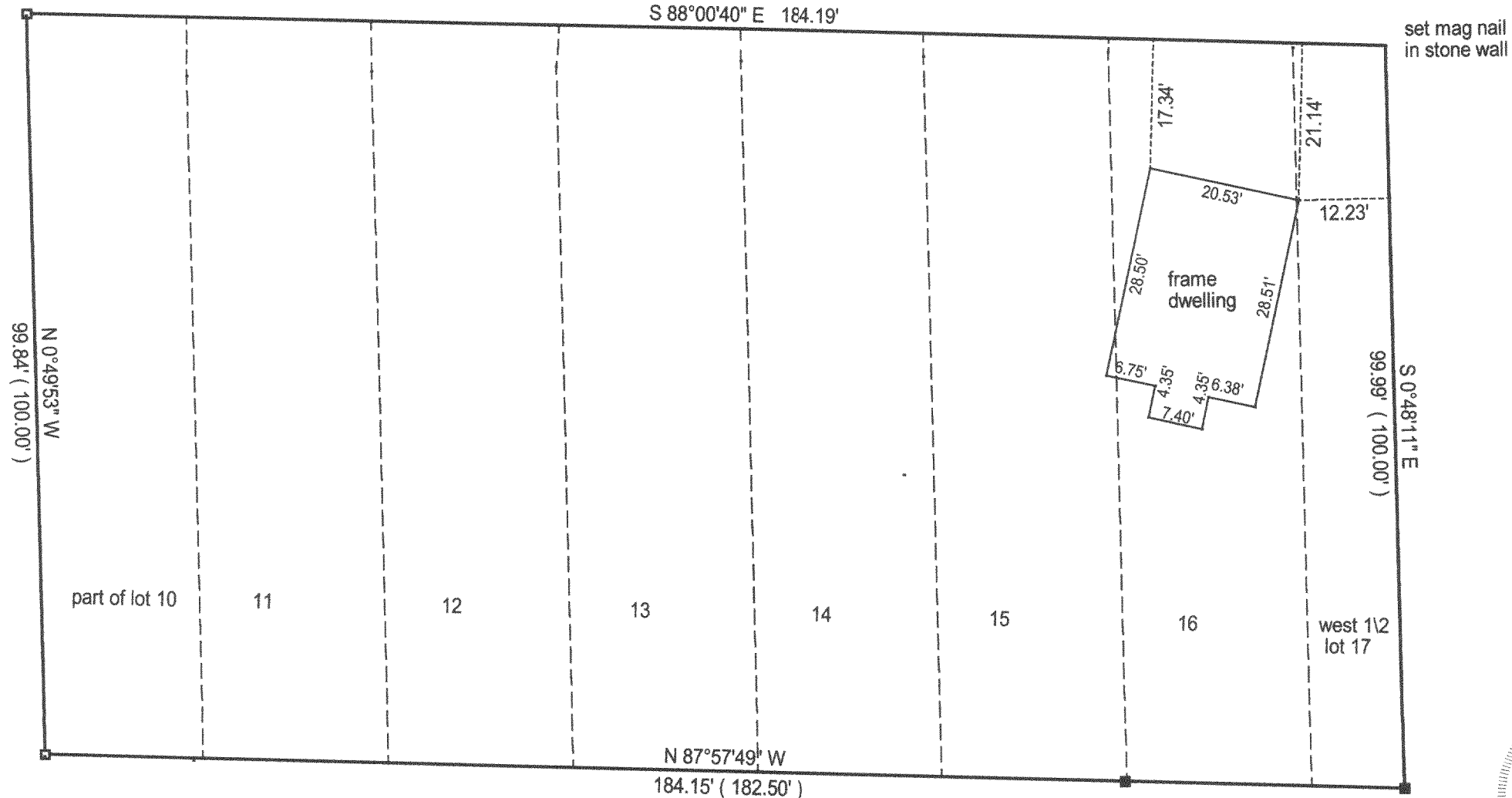

COMPARE LEGAL DESCRIPTION ABOVE AND DRAWING WITH DEED. FOR BUILDING RESTRICTIONS AND EASEMENTS NOT SHOWN, REFER TO DEED, ABSTRACT SOURCES AND LOCAL MUNICIPAL CODES. NOTIFY THE SURVEYOR IMMEDIATELY OF ANY DISCREPANCY.

"I hereby certify that I have surveyed the above described property and that the above map is a true representation thereof and shows the size and location of all visible structures, apparent easements and encroachments if any."

This survey is made for the present owners of the property, and those who purchase, mortgage, or guarantee the title thereto, within one year from the date hereof.

DATED THIS 5 TH, DAY OF October 20 00 .

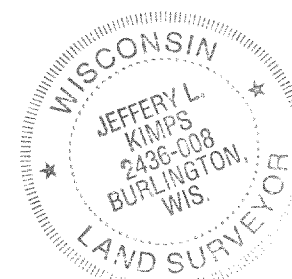
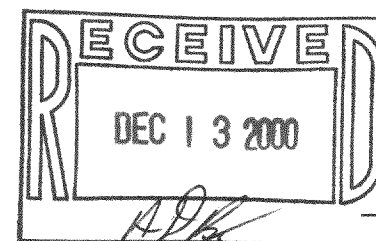

Jeffrey L. Kimps
JEFFREY L. KIMPS S - 2436
Wisconsin Registered Land Surveyor
(original if signed in red)

- () = recorded as
- = found iron bar
- = found iron pipe
- = set iron pipe
- = set iron bar

SCALE 1" = 20'

JOB # 00-529a

TAX ID #

316-1246

GLW-78
GLW-7A