

PLAT OF SURVEY
OF

Extra copy

LOTS EAST $\frac{1}{2}$ OF 3, 4, 5 & 21 BLOCK 20 OF THE 2ND MAP OF INTERLAKEN SUBDIVISION, LOCATED IN THE S.E. $\frac{1}{4}$ OF SECTION 11, T3N R16E, WALWORTH COUNTY, WISCONSIN.

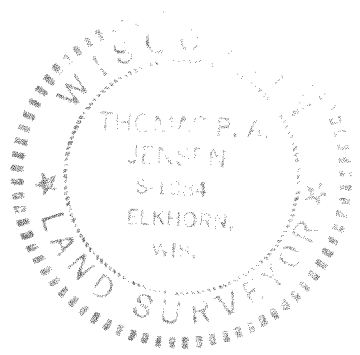
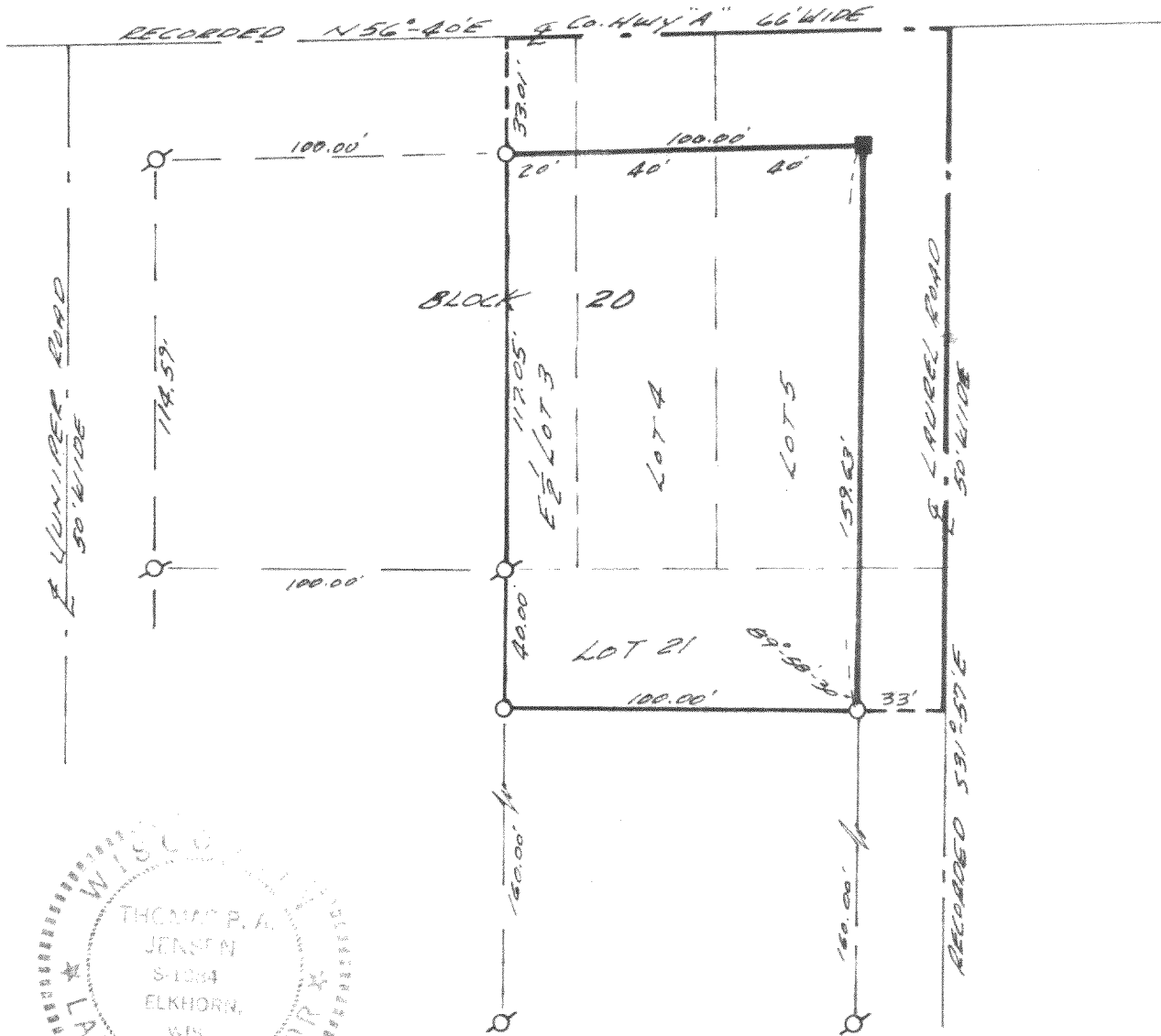
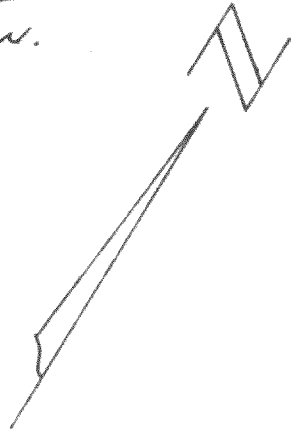

SURVEY AND PLAT BY
JENSEN & JOHNSON, INC.
CIVIL ENGINEERS AND SURVEYORS

Elkhorn, Wisconsin

LEGEND

- — Iron Pipe SET
- — Concrete Monument FOUND
- Scale 1" = 50'
- ⊗ — IRON PIPE FOUND

WE CERTIFY: That we have surveyed the above described property and that the plat shown hereon is an accurate survey and a true representation thereof and correctly shows the exterior boundary lines and all divisions of said property.

Date JAN. 11, 1974 *Thomas P. A. Jensen*

GI-256A and GI-254
Copy

Wisconsin Registered Land Surveyor, No. S-1084

PLAT OF SURVEY

OF

LOTS EAST $\frac{1}{2}$ OF 3, 4, 5 & 21 BLOCK 20 OF THE 2ND MAP OF INTERLAKEN SUBDIVISION, LOCATED IN THE S.E. $\frac{1}{4}$ OF SECTION 11, T3N R16E, WALWORTH COUNTY, WISCONSIN.

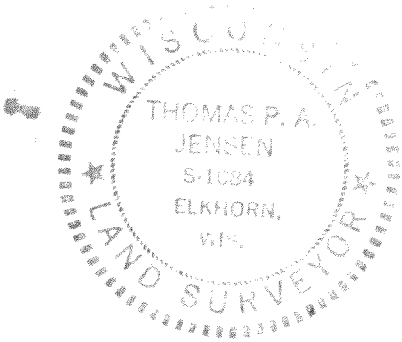
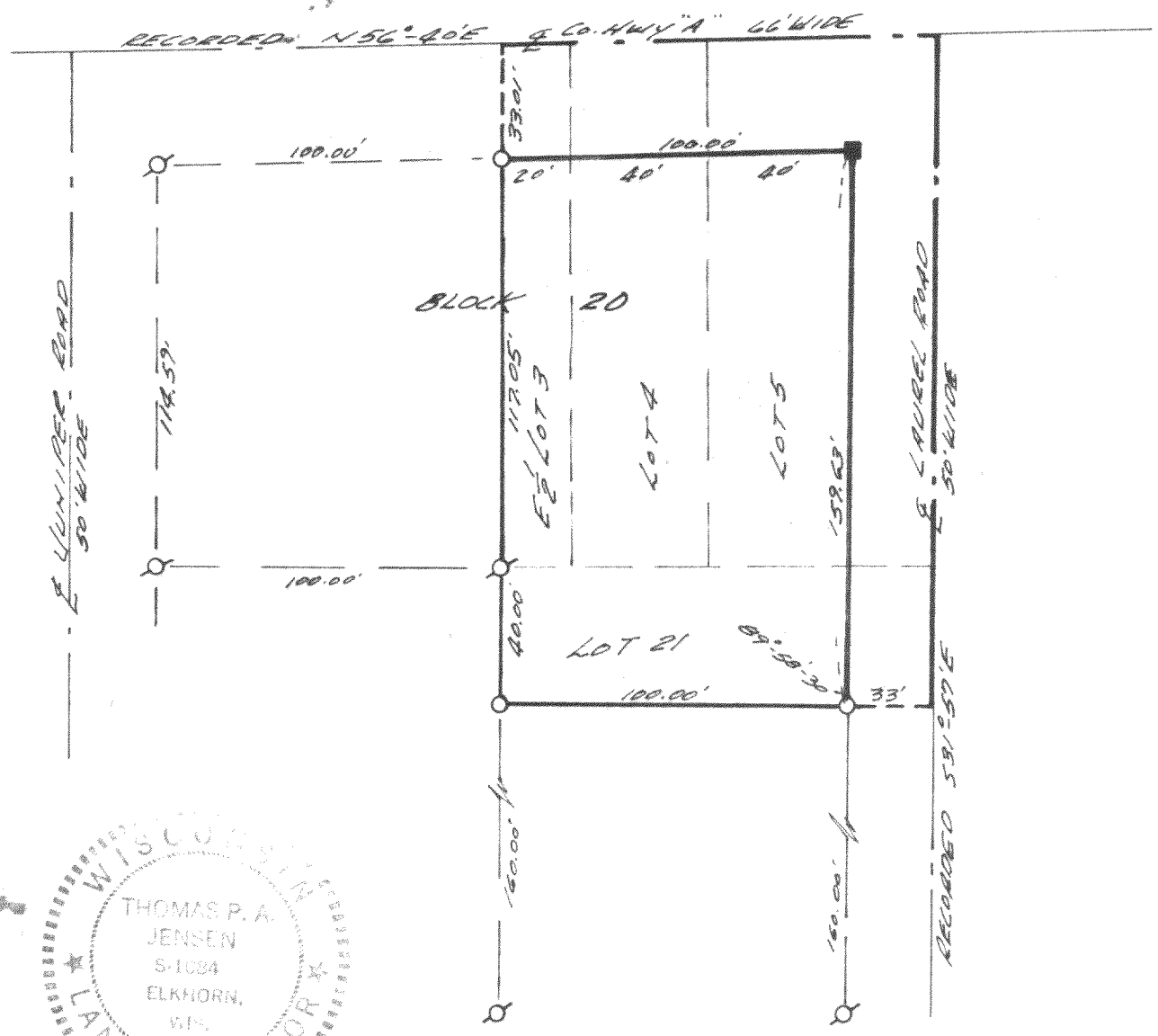
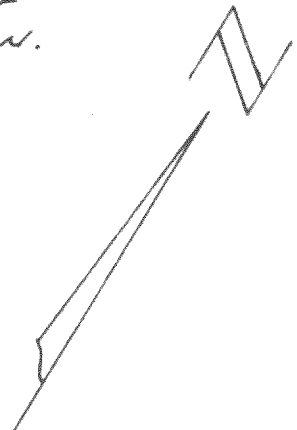

SURVEY AND PLAT BY
JENSEN & JOHNSON, INC.
CIVIL ENGINEERS AND SURVEYORS

Elkhorn, Wisconsin

LEGEND

- — Iron Pipe SET
 - — Concrete Monument FOUND
- Scale 1" = 50'

WE CERTIFY: That we have surveyed the above described property and that the plat shown hereon is an accurate survey and a true representation thereof and correctly shows the exterior boundary lines and all divisions of said property.

○ — IRON PIPE FOUND

Date JAN. 11, 1974

Thomas P. A. Jensen

Wisconsin Registered Land Surveyor, No. S-1084

254 & 256-A

316-123