

1140 SEQUOIA STREET • DELAVAN, WISCONSIN 53115
262-728-6737

FENCE 0.8' NORTH
OF CORNER

18 FEET WIDE UNIMPROVED

FENCE CORNER 1.6' NORTH
AND 0.6' WEST OF CORNER

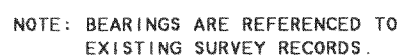

ORDERED BY: KATHY BULOW
N7069 EVERGREEN LANE
ELKHORN, WI 53121

I, DAVID F. ABELL, DO HEREBY CERTIFY THAT I HAVE SURVEYED THE PROPERTY HEREON DESCRIBED ACCORDING TO THE OFFICAL RECORDS AND THAT THE PLAT HEREON IS A CORRECT REPRESENTATION OF THE PROPERTY LINES TO THE BEST OF MY KNOWLEDGE AND BELIEF.

David F. Abell
DAVID F. ABELL
WISCONSIN REGISTERED LAND SURVEYOR. S-1596

June 12, 2000

DATE _____ JOB NUMBER - 00077
NOTE: THIS IS NOT A CERTIFIED COPY UNLESS SEALED.

316-1206
6LW-93

