

FARRIS, HANSEN & ASSOCIATES, INC.

ENGINEERING — ARCHITECTURE — SURVEYING
7 RIDGWAY COURT — P.O. BOX 437, ELKHORN, WISCONSIN, 53121
PHONE: (414) 723-2098 FAX: (414) 723-5886

PLAT OF SURVEY

LOTS 7, 20, & RESERVED LOT OF BLOCK 70 OF THE FIFTH MAP OF INTERLAKEN

LOCATED IN THE NW 1/4 OF SECTION 14,
TOWN 3 NORTH, RANGE 16 EAST, TOWN OF
SUGAR CREEK, WALWORTH COUNTY, WISCONSIN

— WORK ORDERED BY —
RICHARD HOWARTH
850 N. WISCONSIN STREET
ELKHORN, WI. 53121

LEGEND

- = FOUND IRON PIPE STAKE
- = SET IRON REBAR STAKE, 3/4" DIA. x 24" x 1.50 lbs./ft.
- (XXX) = RECORDED AS

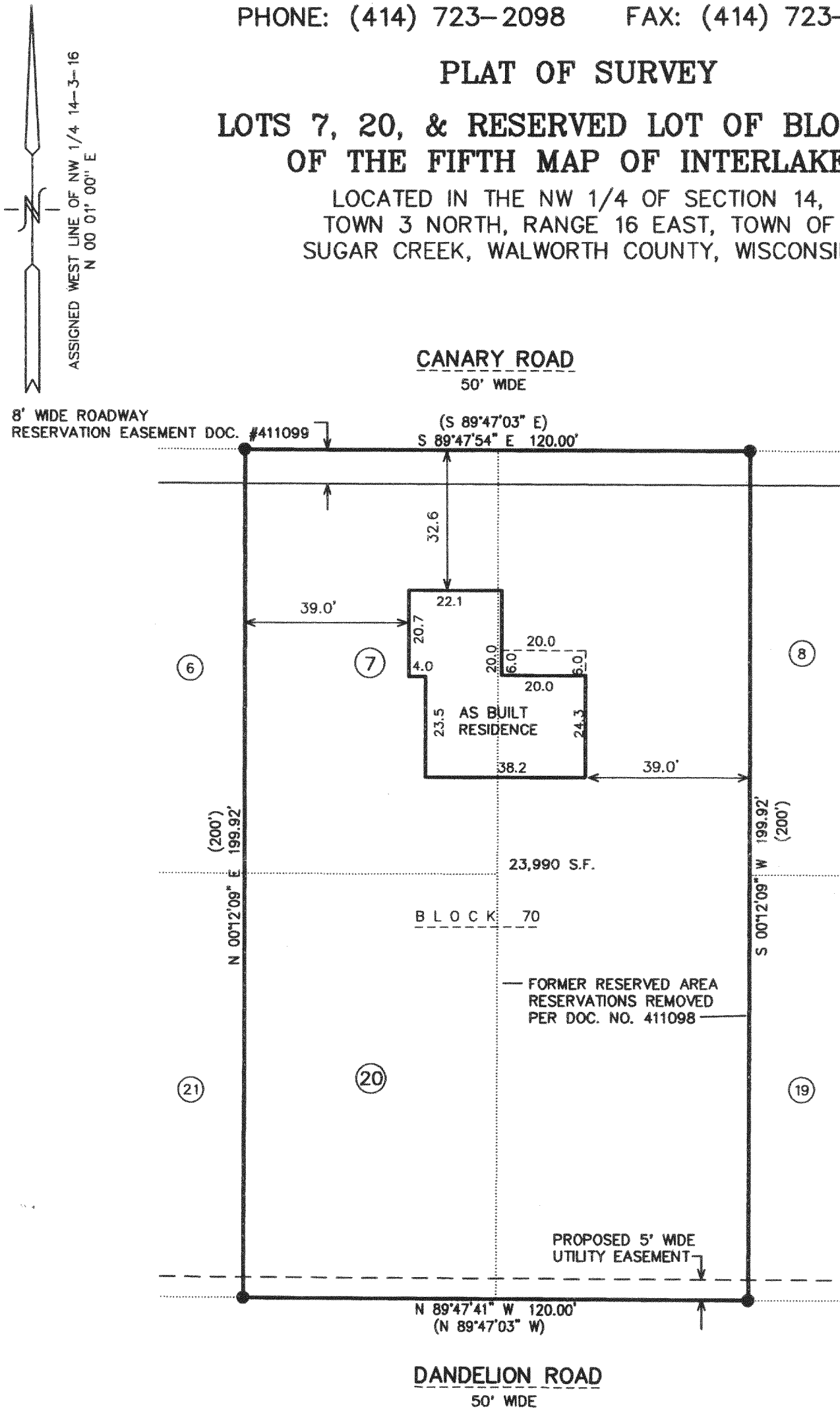

NOTE: COPIES OF THIS MAP TO WHICH THE FOLLOWING CERTIFICATE WILL APPLY SHOW THE SURVEYOR'S ORIGINAL SEAL AND SIGNATURE IN RED INK. COPIES BY ANY OTHER MEANS MAY HAVE ALTERATIONS WHICH DO NOT REPRESENT THE SURVEYOR'S WORK PRODUCT.

I HEREBY CERTIFY THAT THE ABOVE DESCRIBED PROPERTY HAS BEEN SURVEYED UNDER MY DIRECTION AND THAT THE ABOVE MAP IS A TRUE REPRESENTATION THEREOF AND SHOWS THE SIZE AND LOCATION OF THE PROPERTY AND ITS EXTERIOR BOUNDARIES. THIS SURVEY IS MADE FOR THE USE OF THE PRESENT OWNERS OF THE PROPERTY, AND ALSO THOSE WHO PURCHASE, MORTGAGE, OR GUARANTEE THE TITLE THERETO WITHIN ONE YEAR FROM THE DATE HEREOF.

PETER S. GORDON R.L.S. 2101

REVISED 06-30-2000 TO SHOW AS BUILT RES.
REVISED 05-05-2000 TO SHOW PRO. RES.
04-16-99
DATED

PROJECT: 5015
DATE: 04/07/99
SHEET: 1 OF 1

62-631

JUN 30 2000

316-1201