

# Plat of Survey

of

The Northerly 1/2 of Lot 15, Lot 16, and the Southerly 1/2 of Lot 17 of Block 63 of the 4th Map of Interlaken, a subdivision located in the Northeast 1/4 of Section 11, Town 3 North, Range 16 East, Town of Sugar Creek, Walworth County, Wisconsin.

Surveyed for: **James & Valerie Marcello**  
5619 Forest Road  
Elkhorn, Wisconsin. 53121

**Note:** The proposed improvements are shown as instructed by the owner. All setbacks must be approved by the Building Inspector PRIOR to construction.

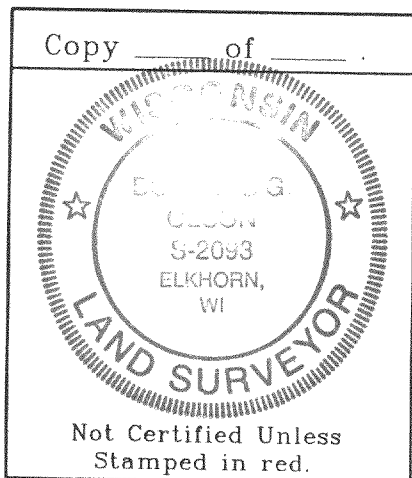
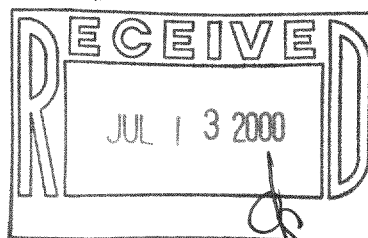
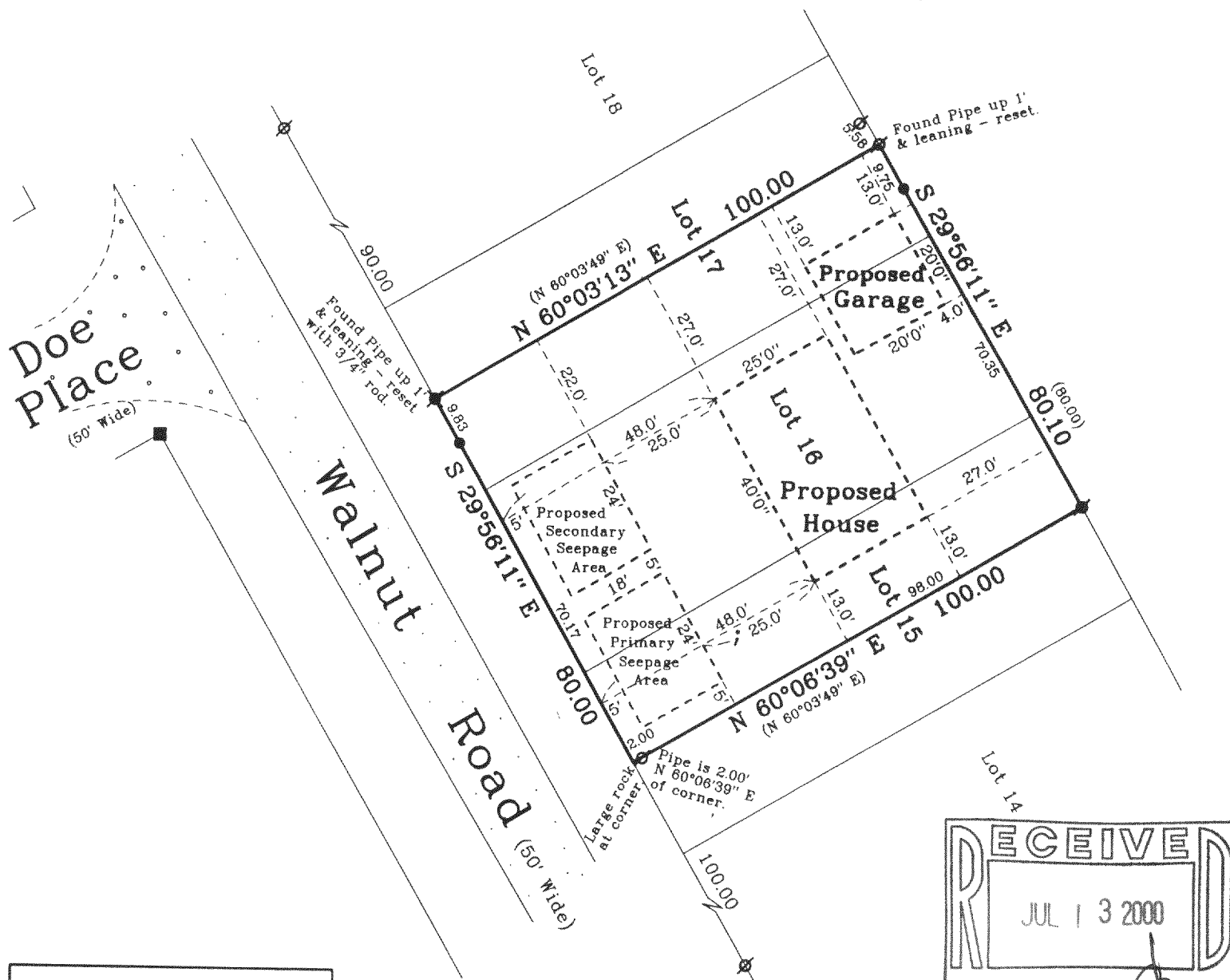
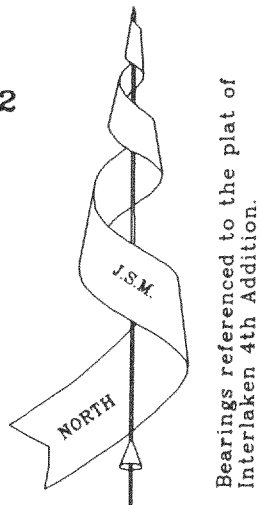

**Note:** This survey is subject to Wisconsin lien laws. This Plat of Survey is the notice of intent to file lien. Lien waiver required.

**Note:** This survey plat is not certified unless signed and sealed in red ink.

Copyright © 1999 by Jensen & Olson Land Surveying, LLC

All rights reserved. No part of this survey plat may be reproduced or transmitted in any form by any means - graphic, electronic, or mechanical, including photocopying, tracing, or information storage and retrieval systems - without permission in writing from Douglas G. Olson, Jensen & Olson Land Surveying, LLC.

I, Douglas G. Olson, Wisconsin Registered Land Surveyor, do hereby certify that this survey was performed by me, or under my direction in full compliance with the owner's / agent's instructions and Chapter A-E 7 of the Wisconsin Administrative Code "Minimum Standards for Property Surveys"; and that this map is as accurate representation thereof to the best of my knowledge and belief.

Date: 11-4-99

Douglas G. Olson R.L.S. 2093

- Legend**
- Found Concrete Monument
  - Found Iron Pipe
  - Found Iron Rod
  - Set Iron Rod
  - ( ) Recorded Information
  - Asphalt Surface
  - Gravel Surface

**Jensen & Olson Land Surveying, LLC**  
45 South Wisconsin Street P.O. Box 322  
Elkhorn, Wisconsin. 53121  
Telephone: (414) 723-3434  
Facsimile: (414) 723-8044

Mapping Date: Nov. 4, 1999.

Revisions:

Sheet 1 of 1 Sheets

Job Reference No.

1999.123

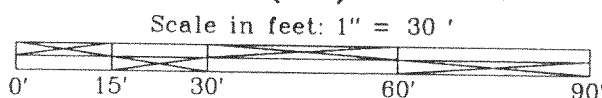

GI-572 316-1198