

PLAT OF SURVEY OF

Lots 37 through 43, and Lot 12, Block 107 of LAKE WANDAWEGA SUBDIVISION, being part of the Southwest Quarter of Section 1, and part of the East Half of the Southeast Quarter of Section 2, Township 3 North, Range 16 East of the 4th Principal Meridian, Town of Sugar Creek, Walworth County, Wisconsin.

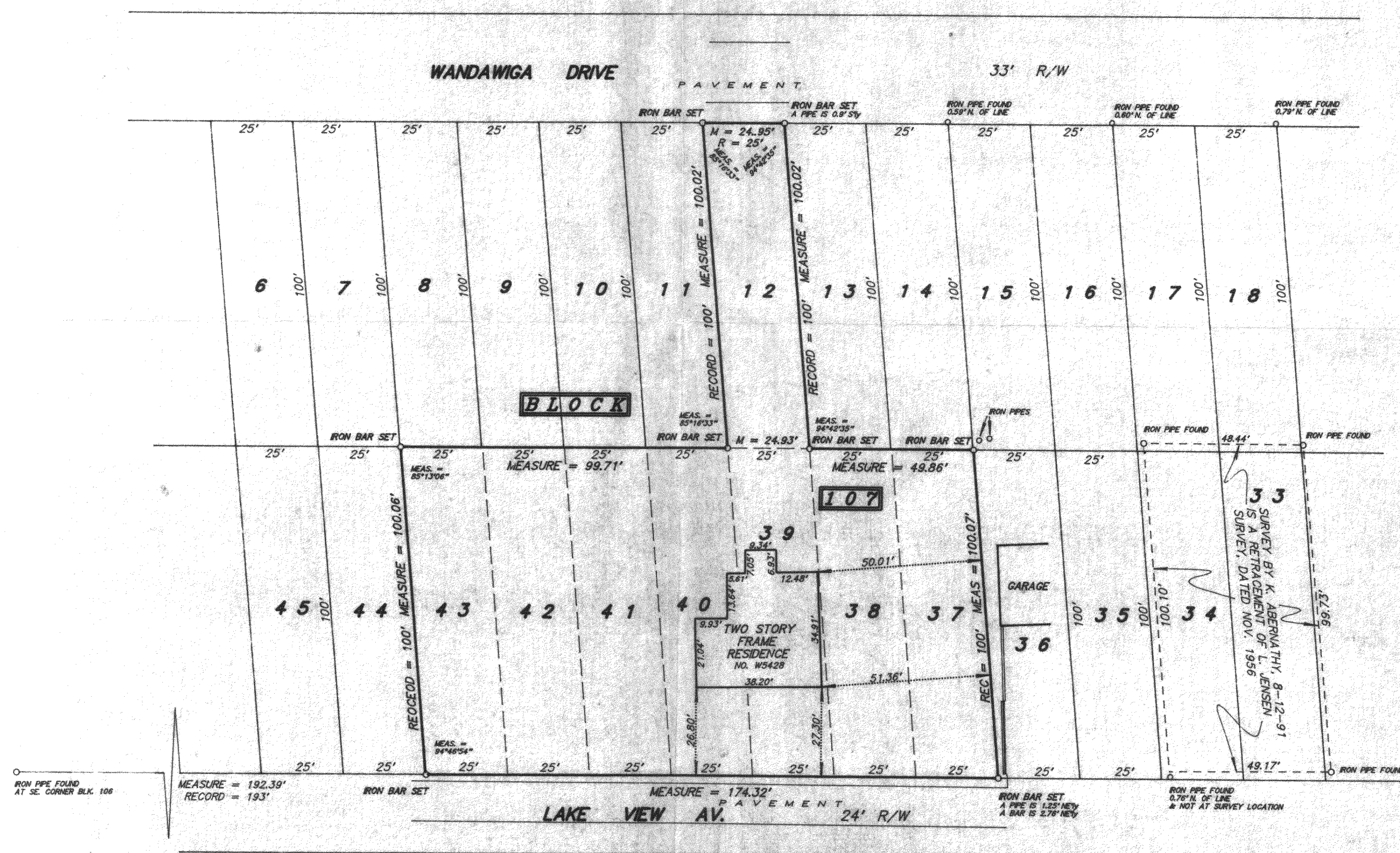
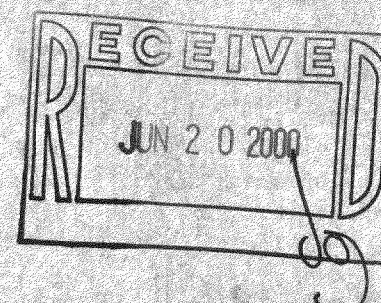

SCALE 1 inch = 30 feet
ORDERED BY M. Mathison / Century 21 Affiliated Realty
JOB NO. 9 8 2 6 0

I hereby certify that I have surveyed the above described property and the above plat is a true representation thereof and shows the size and location of the property, its exterior boundaries, the location and dimensions of all visible structures thereon, boundary fences, apparent easements and roadways and visible encroachments, if any.

This survey is made for the exclusive use of the present owners of the property, and also those who purchase, mortgage, or guarantee the title thereto within one year from the date hereof.

Dated at Bassett, Wisconsin this _____ day of _____ 1998.

Mark A. Bolender
Wisconsin Registered Land Surveyor S - 1784

GLW-296
GLW-297
GLW-285

316-1189