

# PLAT OF SURVEY

**PATHFINDER SURVEYING**  
 FORMERLY KOLB LAND CONSULTING  
 929 WILLIAMS STREET LAKE GENEVA, WI. 53147  
 (414) 248-3697

ORDERED BY: MARCIA S. BIUER  
 BADGERLAND HOMES, INC  
 7160 S 27th STREET  
 OAK CREEK, WI. 53154

DATE OF LAST REVISION: 2-10-2000  
 DATE: 8-9-1999

DESCRIPTION: LOTS 28, 29 AND 30 BLOCK 9 1ST MAP OF INTERLAKEN  
 T3N, R16E WALWORTH COUNTY, WISCONSIN

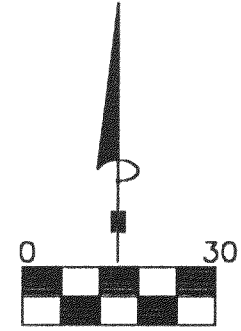

SCALE 1"=30'  
 BEARINGS REFERENCED TO THE  
 RECORD PLAT OF INTERLAKEN

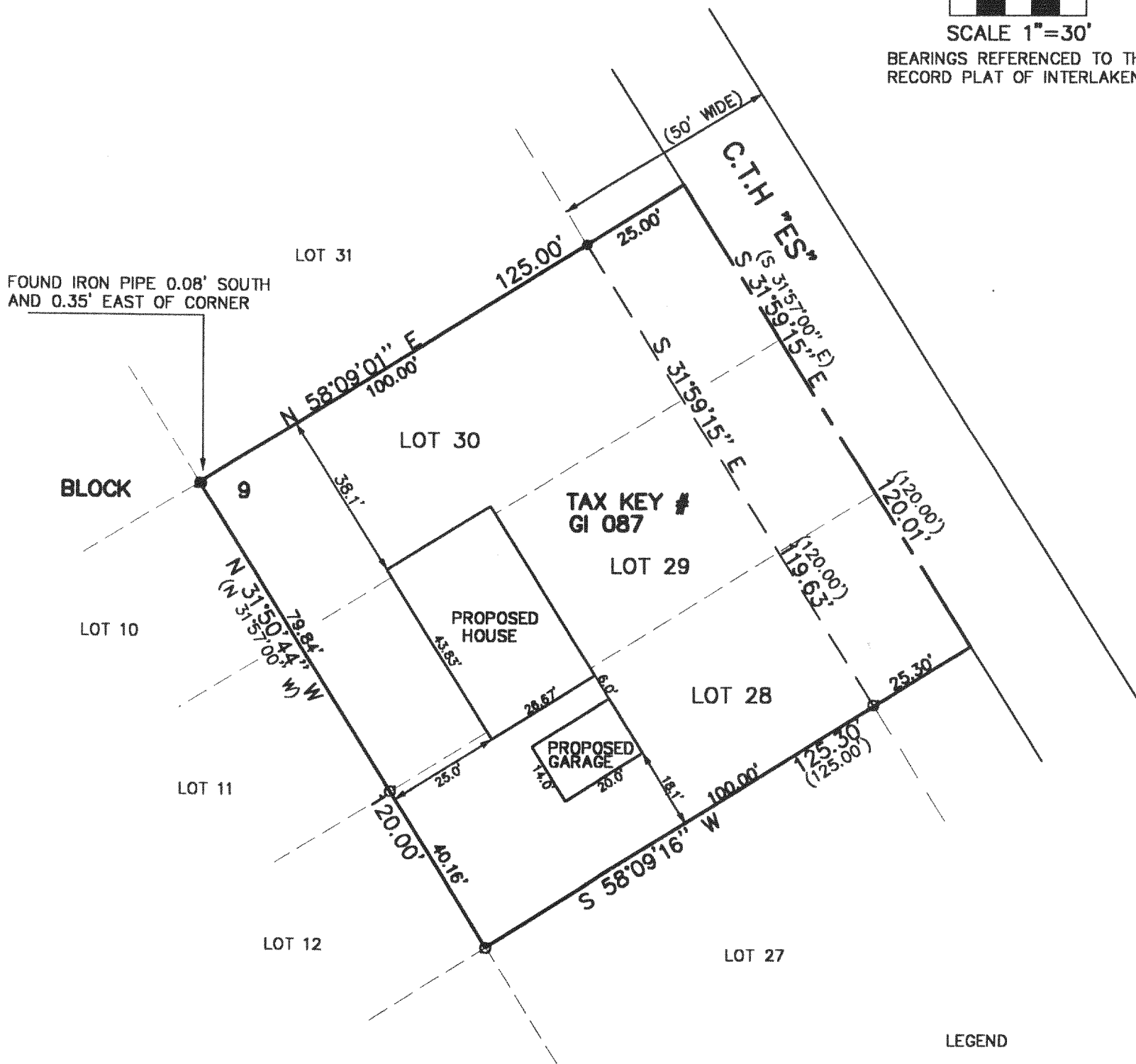

- LEGEND
- FOUND IRON PIPE
  - FOUND IRON PIN
  - SET IRON PIPE
  - (XXXX) RECORDED AS

THE ABOVE MAP IS A TRUE REPRESENTATION THEREOF AND SHOWS THE SIZE AND LOCATION OF ALL THE PROPERTY, EXTERIOR BOUNDARIES, THE LOCATION OF ALL VISIBLE BOUNDARY FENCES, APPARENT EASEMENTS, ROADWAYS AND VISIBLE ENCROACHMENTS, IF ANY

THIS SURVEY IS MADE FOR THE USE OF THE PRESENT OWNERS OF THE PROPERTY, AND ALSO THOSE WHO PURCHASE, MORTGAGE OR GUARANTEE TITLE THERETO WITHIN ONE (1) YEAR FROM DATE HERETO.

*John P. Krott*  
 JOHN P. KROTT, R.L.S. 2258

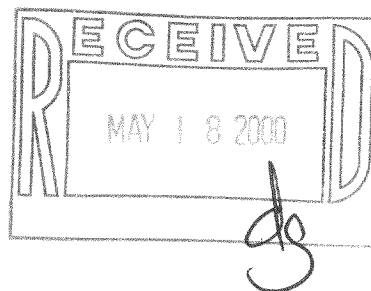

NOTE: THIS IS NOT A CERTIFIED COPY  
 UNLESS SEAL IS IN RED.  
 JOB NUMBER #99155 3-16 GI 087

316-1180

GI-87