

W 238 S 3712 BIG BEND ROAD  
WAUKESHA, WIS 53186

TELEPHONE  
542-5616

RONALD H. ZIMMERMAN  
REGISTERED LAND SURVEYOR

PLAT OF SURVEY

FOR

WAUKESHA SAVINGS & LOAN

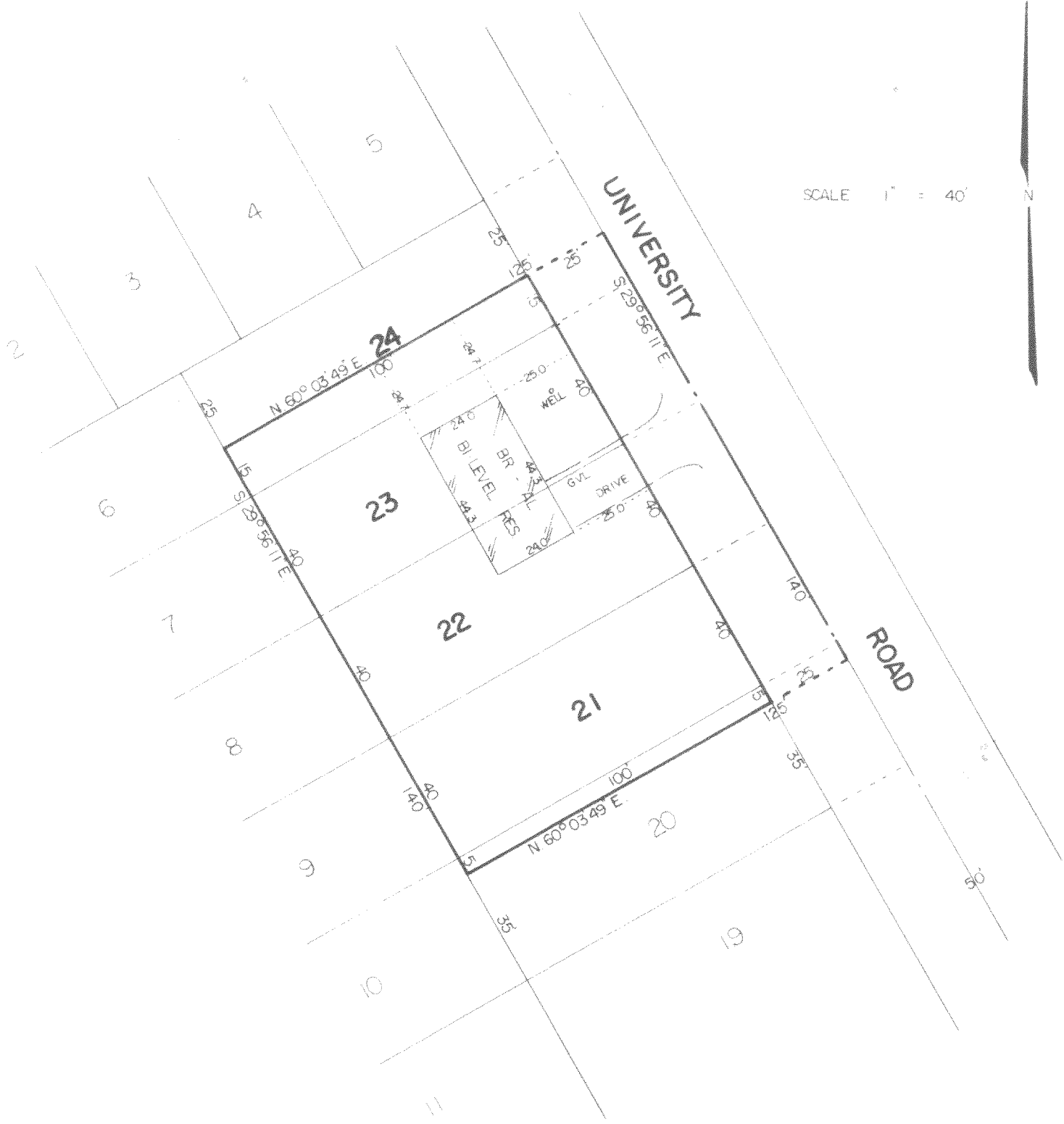

SCALE 1" = 40'



CERTIFICATION

STATE OF WISCONSIN )  
COUNTY OF WAUKESHA ) SS

I, RONALD H. ZIMMERMAN, REGISTERED LAND SURVEYOR, DO HEREBY CERTIFY THAT I HAVE MADE A SURVEY OF LOTS 21, 22, 23, N 5' LOT 21, S 15' LOT 24, BLK 26, INTERLAKEN SUB'D, TOWN OF SUGAR CREEK AND THE EXISTING BUILDING AND IMPROVEMENTS LOCATED THEREON AND THAT THE PLAT HEREWITH DRAWN IS A CORRECT REPRESENTATION OF SAID SURVEY.

DATE DEC 14, 1973.

RONALD H. ZIMMERMAN

*Ronald H. Zimmerman*  
 RONALD H. ZIMMERMAN  
 S - 868

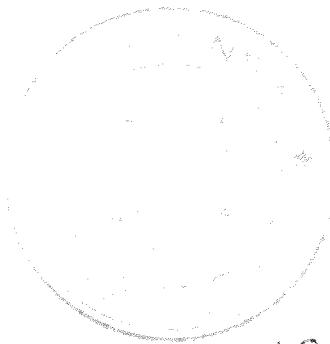

316-118

GT-268D