

# PLAT OF SURVEY

-OF-

LOTS 26, 27 AND 28, BLOCK 63, FOURTH MAP OF INTERLAKEN, LOCATED IN THE TOWN OF SUGAR CREEK, COUNTY OF WALWORTH AND STATE OF WISCONSIN.

SURVEY FOR: SOUTHEASTERN WISCONSIN HOUSING CORP.

NOTE: PROPOSED DWELLING TO BE STAKED UPON NOTIFICATION BY THE ABOVE NAMED CLIENT.

PROPOSED ADDRESS: \_\_\_\_\_ WALNUT ROAD

PROPOSED FN. FL.: \_\_\_\_\_

PROPOSED YD. GR.: \_\_\_\_\_

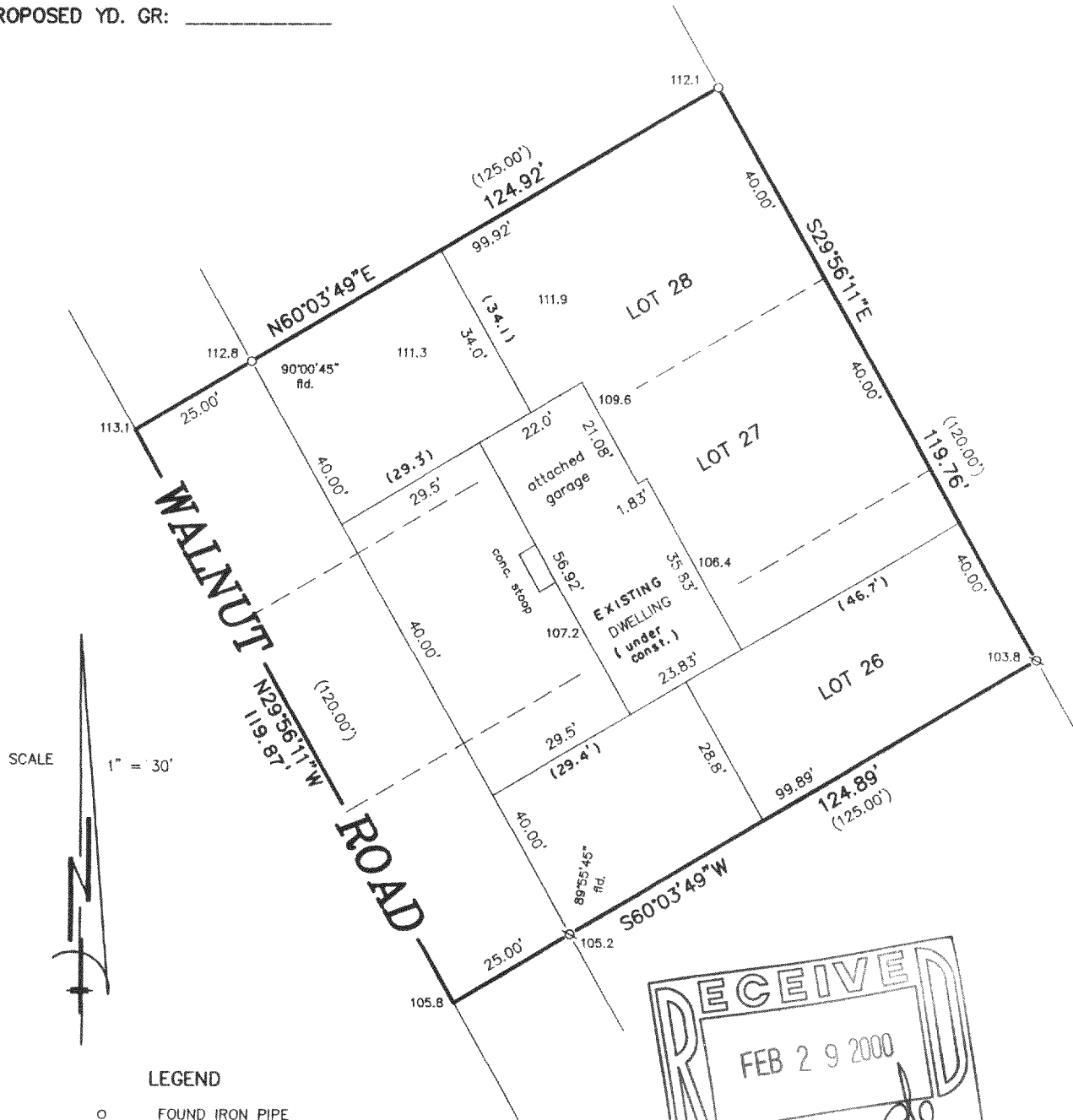

## LEGEND

- FOUND IRON PIPE
- ⊗ FOUND IRON ROD
- SET IRON PIPE
- ( ) RECORDED AS

"I hereby certify that I have surveyed the above described property and that the above map is a correct representation thereof and shows the size and location of the property, its exterior boundaries, the location of all visible structures and dimensions of all principal buildings thereon, boundary fences, apparent easements, roadways and encroachments, if any."

"This survey is made for the use of the present owners of the property, and those who purchase, mortgage, or guarantee the title thereto within one year from date hereof."

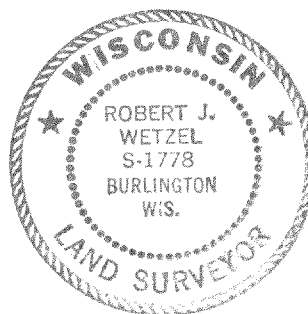

THIS IS NOT AN ORIGINAL PRINT  
UNLESS THIS SEAL IS RED.

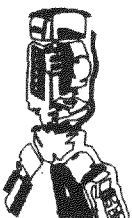

**B.W. SURVEYING**

412 N. PINE STREET  
BURLINGTON, WI 53105  
(262)-767-0225

*Robert J. Wetzel*  
ROBERT J. WETZEL S-1778

REVISED: JUNE 14, 1999  
APRIL 8, 1999

3929A  
JOB NUMBER

REVISED: NOVEMBER 16, 1999

DATE

61-579

316-1156