

PLAT OF SURVEY

LOT 54, SYLVAN TRACE SUBDIVISION, being a part of the Southwest 1/4 of the Northeast 1/4, the Southwest 1/4 and the Southeast 1/4 of the Northwest 1/4, and the Northeast 1/4, Southeast 1/4, Northwest 1/4 of the Southwest 1/4 of Section 2, Town 3 North, Range 16 East, Town of Sugar Creek, Walworth County, Wisconsin.

Surveyed for: **Bielinski Bros. Builders/Thomas Bauman**

Yard grade is to be determined by owner or others

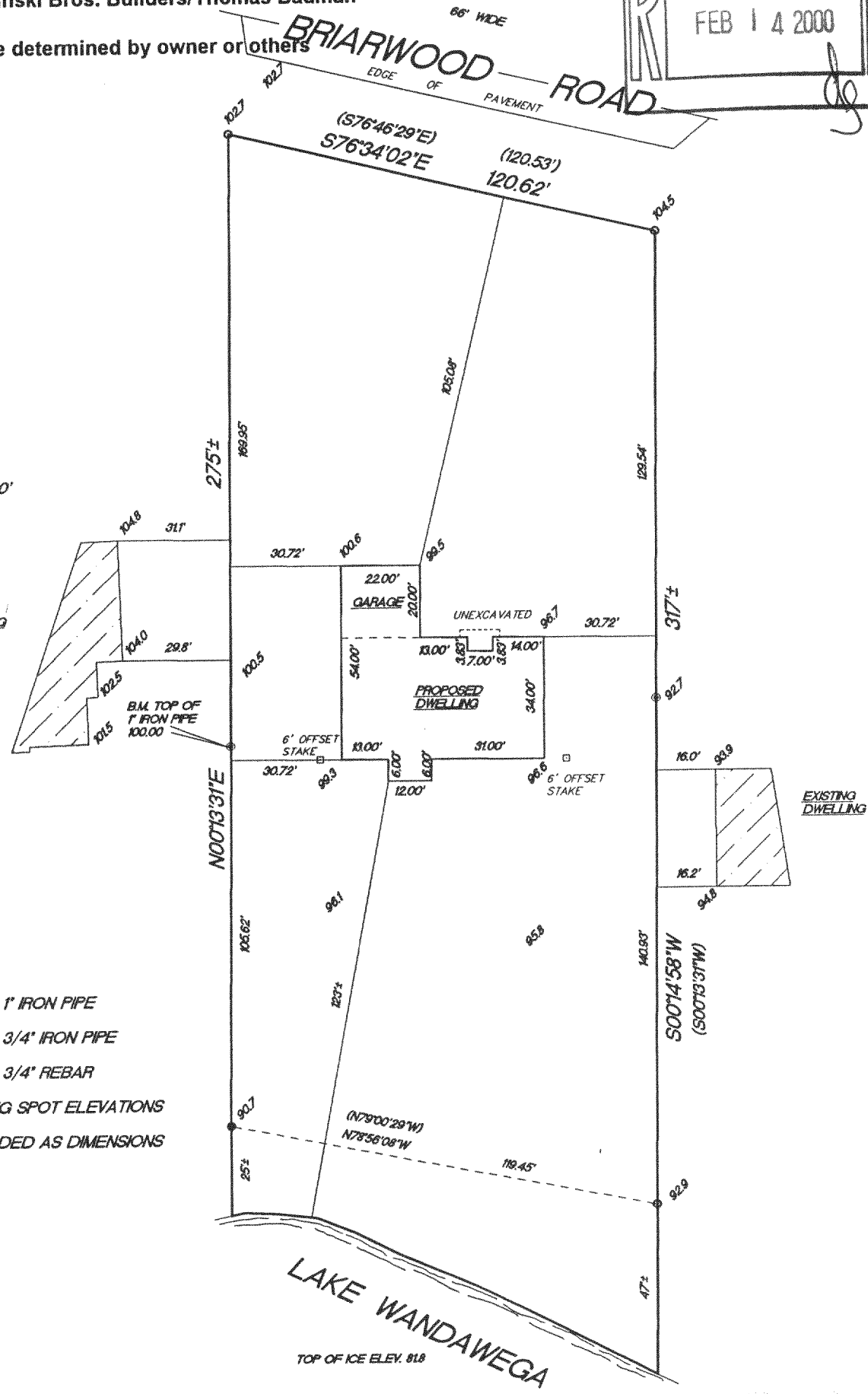
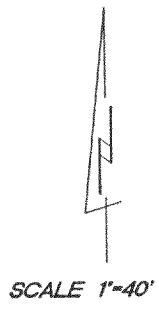
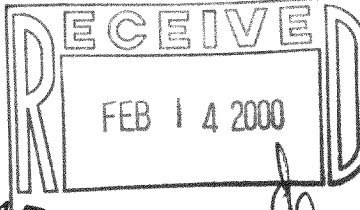

- FOUND 1" IRON PIPE
- ⊙ FOUND 3/4" IRON PIPE
- FOUND 3/4" REBAR
- 102.0 EXISTING SPOT ELEVATIONS
- () RECORDED AS DIMENSIONS

"I hereby certify that I have surveyed the above described property and that the above map is a true representation thereof and shows the size and location of the property, its exterior boundaries, the location of all visible structures and dimension of all principal buildings thereon, boundary fences, apparent easements, roadways and encroachments if any."
 "This survey is made for the use of the present owners of the property, and also those who purchase, mortgage or guarantee the title thereto within one year from date hereof."

KETTLE MORaine SURVEYING
 W356 S9050 Godfrey Lane
 Eagle Wisconsin 53119
 P.O. Box 357
 (262) 594-3484
 Terrance E. Pisarek R.L.S.

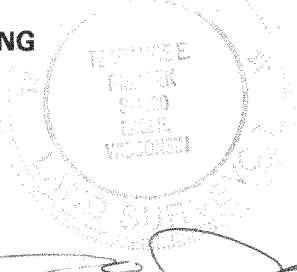

THIS IS NOT AN ORIGINAL SURVEY UNLESS THE SEAL IS RED.

1/19/00	TEP/DW	TEP	99305
DATE	FIELD WORK BY	DRAWN BY	JOB NUMBER

GST-54 316-1151