

# PLAT OF SURVEY

OWNER: MARK & JENNIFER SCHAHCZINSKI

BUILDER: SECURITY HOMES INC.  
1333 COLLEGE AVENUE SUITE A  
SOUTH MILWAUKEE, WISCONSIN 53172  
PHONE: (414) 764-1299  
FAX: (414) 764-8796

LOT 68 OF SYLVAN TRACE SUBDIVISION, LOCATED IN THE SOUTHWEST QUARTER (SW 1/4) OF THE NORTHEAST QUARTER (NE 1/4), THE SOUTHWEST QUARTER (SW 1/4) AND THE SOUTHEAST QUARTER (SE 1/4) OF THE NORTHWEST QUARTER (NW 1/4), AND THE NORTHEAST QUARTER (NE 1/4) AND THE NORTHWEST QUARTER (NW 1/4) AND THE SOUTHEAST QUARTER (SE 1/4) OF THE SOUTHWEST QUARTER (SW 1/4) OF SECTION 2, TOWN 3 NORTH, RANGE 16 EAST, WALWORTH COUNTY, WISCONSIN.

SUGGESTED FIRST FLOOR ELEVATION: 106.55

SUGGESTED TOP OF FOUNDATION: 105.67

SUGGESTED FRONT YARD GRADE: 105.00

SUGGESTED REAR YARD GRADE: 101.00  
SUGGESTED TOP OF FOOTING ELEVATION: 97.67

NOTE: EXPOSE SANITARY SEWER LATERAL BEFORE CONSTRUCTION TO VERIFY GRAVITY FLOW FROM THE BASEMENT.

NOTE: OWNER TO CONVEY DRAINAGE FROM EAST TO WEST SO THAT SURFACE DRAINAGE FLOWS AWAY FROM BUILDING.

NOTE: 8' POURED WALL

REFERENCE BEARING: THE EAST LINE OF THE NORTHWEST QUARTER (NW 1/4) OF SECTION 1-3-16 TAKEN  
TO BEAR S 01°18'40" E. N

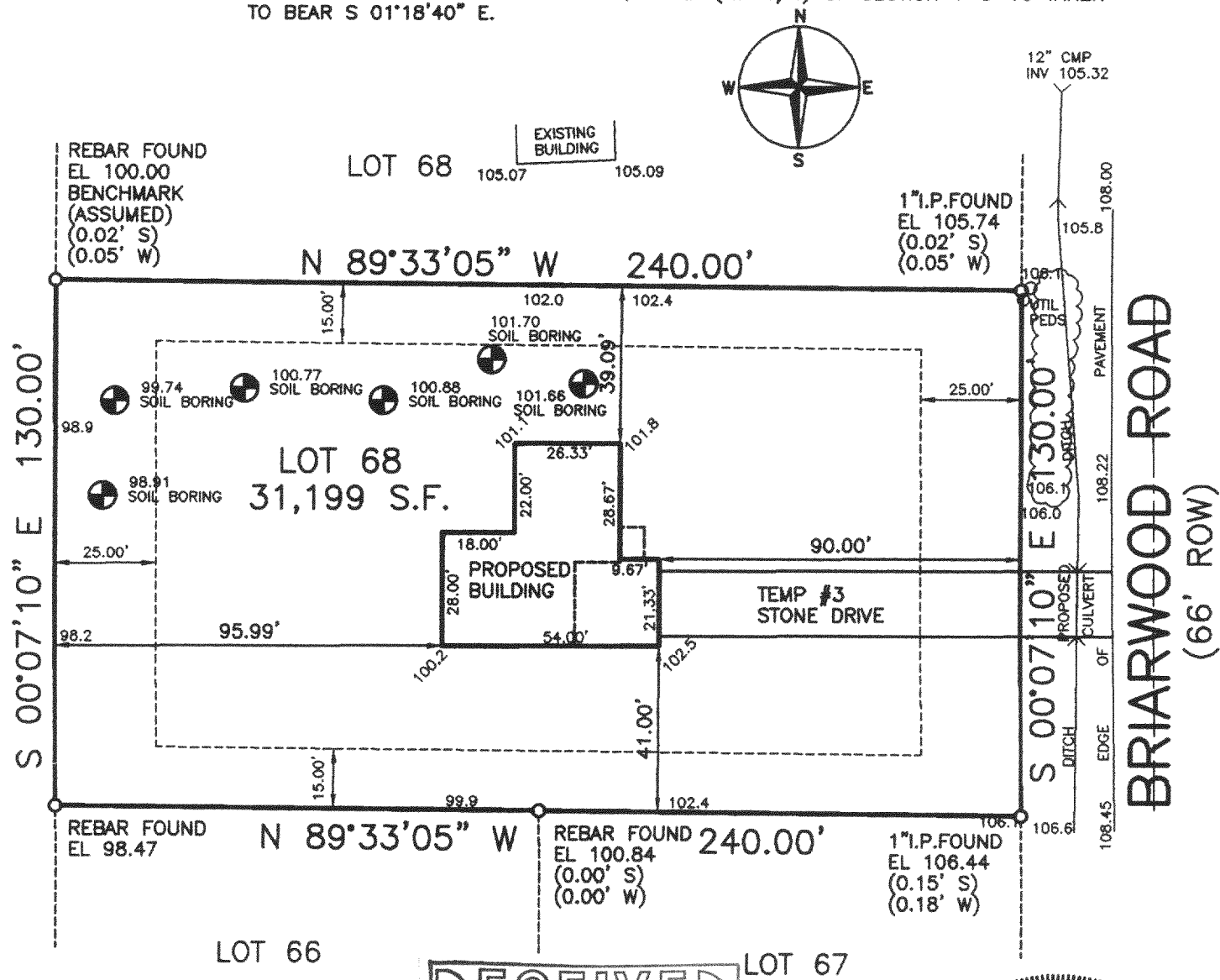

PLAN DATED: MAY 18, 1999  
FILE NO.: D:\9900\99108  
PLAN SCALE: 1" = 40'

STATE OF WISCONSIN }  
COUNTY OF JEFFERSON } SS.

WE, PIONEER ENGINEERING & SURVEYING, DO HEREBY CERTIFY THAT WE HAVE MADE THIS SURVEY AND THAT THE INFORMATION AS SHOWN ON THE ABOVE PLAT OF SURVEY IS TRUE AND CORRECT REPRESENTATION THEREOF.

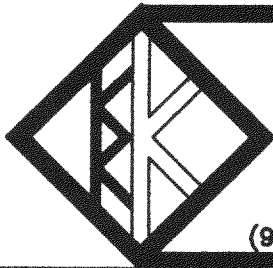

# PIONEER ENGINEERING AND SURVEYING

CONSULTANTS IN SUBDIVISIONS  
AND COMMERCIAL DEVELOPMENTS

3902 C.T.H. "B"

JOHNSON CREEK, WI. 53038

(920) 699 - 3330 FAX: 699 - 3332

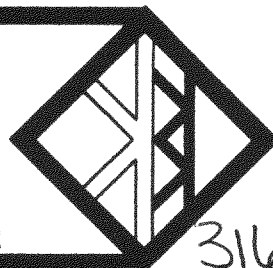

QST-68

316-1149