

PLAT OF SURVEY

PATHFINDER SURVEYING
FORMERLY KOLB LAND CONSULTING
929 WILLIAMS STREET LAKE GENEVA, WI. 53147
(262) 248-3697

ORDERED BY: DAVE CARLSON
W 6610 NORTH LAKE SHORE DRIVE
ELKHORN, WI 53121

DATE: 12-27-1999

DESCRIPTION: LOTS 1 THRU 3 AND LOTS 42 THRU 44 OF BLOCK 7 OF NORTH LAKE SHORE-WOODS,
A SUBDIVISION LOCATED IN THE EAST 1/2 OF SECTION 5, T3N, R16E TOWN OF SUGAR
CREEK WALWORTH COUNTY, WISCONSIN.

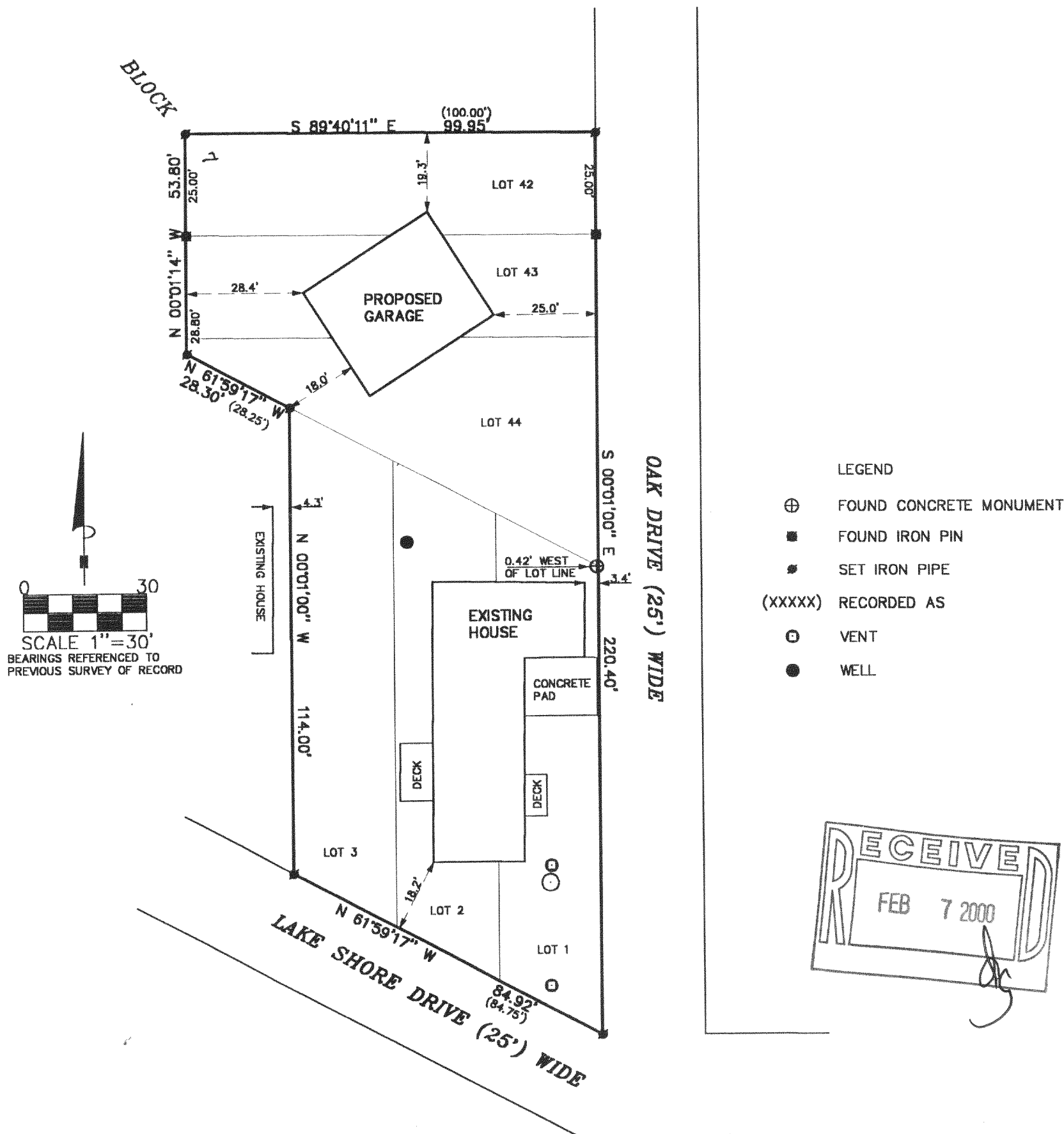

THE ABOVE MAP IS A TRUE REPRESENTATION THEREOF AND SHOWS THE SIZE AND LOCATION OF ALL THE PROPERTY, EXTERIOR BOUNDARIES, THE LOCATION OF ALL VISIBLE BOUNDARY FENCES, APPARENT EASEMENTS, ROADWAYS AND VISIBLE ENCROACHMENTS, IF ANY

THIS SURVEY IS MADE FOR THE USE OF THE PRESENT OWNERS OF THE PROPERTY, AND ALSO THOSE WHO PURCHASE, MORTGAGE OR GUARANTEE TITLE THERETO WITHIN ONE (1) YEAR FROM DATE HERETO.

John P. Krott
JOHN P. KROTT, R.L.S. 2258

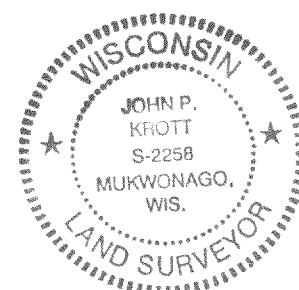

NOTE: THIS IS NOT A CERTIFIED COPY
UNLESS SEAL IS IN RED.

JOB NUMBER #99283 GNLS 81 & 82

316-1142

GNLS-81
GNLS-82