

PLAT OF SURVEY

OWNER: MARK & JENNIFER SCHAHCZINSKI

BUILDER: SECURITY HOMES INC.
1333 COLLEGE AVENUE SUITE A
SOUTH MILWAUKEE, WISCONSIN 53172
PHONE: (414) 764-1299
FAX: (414) 764-8796

LOT 68 OF SYLVAN TRACE SUBDIVISION, LOCATED IN THE SOUTHWEST QUARTER (SW 1/4) OF THE NORTHEAST QUARTER (NE 1/4), THE SOUTHWEST QUARTER (SW 1/4) AND THE SOUTHEAST QUARTER (SE 1/4) OF THE NORTHWEST QUARTER (NW 1/4), AND THE NORTH-EAST QUARTER (NE 1/4) AND THE NORTHWEST QUARTER (NW 1/4) AND THE SOUTHEAST QUARTER (SE 1/4) OF THE SOUTHWEST QUARTER (SW 1/4) OF SECTION 2, TOWN 3 NORTH, RANGE 16 EAST, WALWORTH COUNTY, WISCONSIN.

EXISTING TOP OF FOUNDATION: 105.77

REFERENCE BEARING: THE EAST LINE OF THE NORTHWEST QUARTER (NW 1/4) OF SECTION 1-3-16 TAKEN TO BEAR S 01°18'40" E.

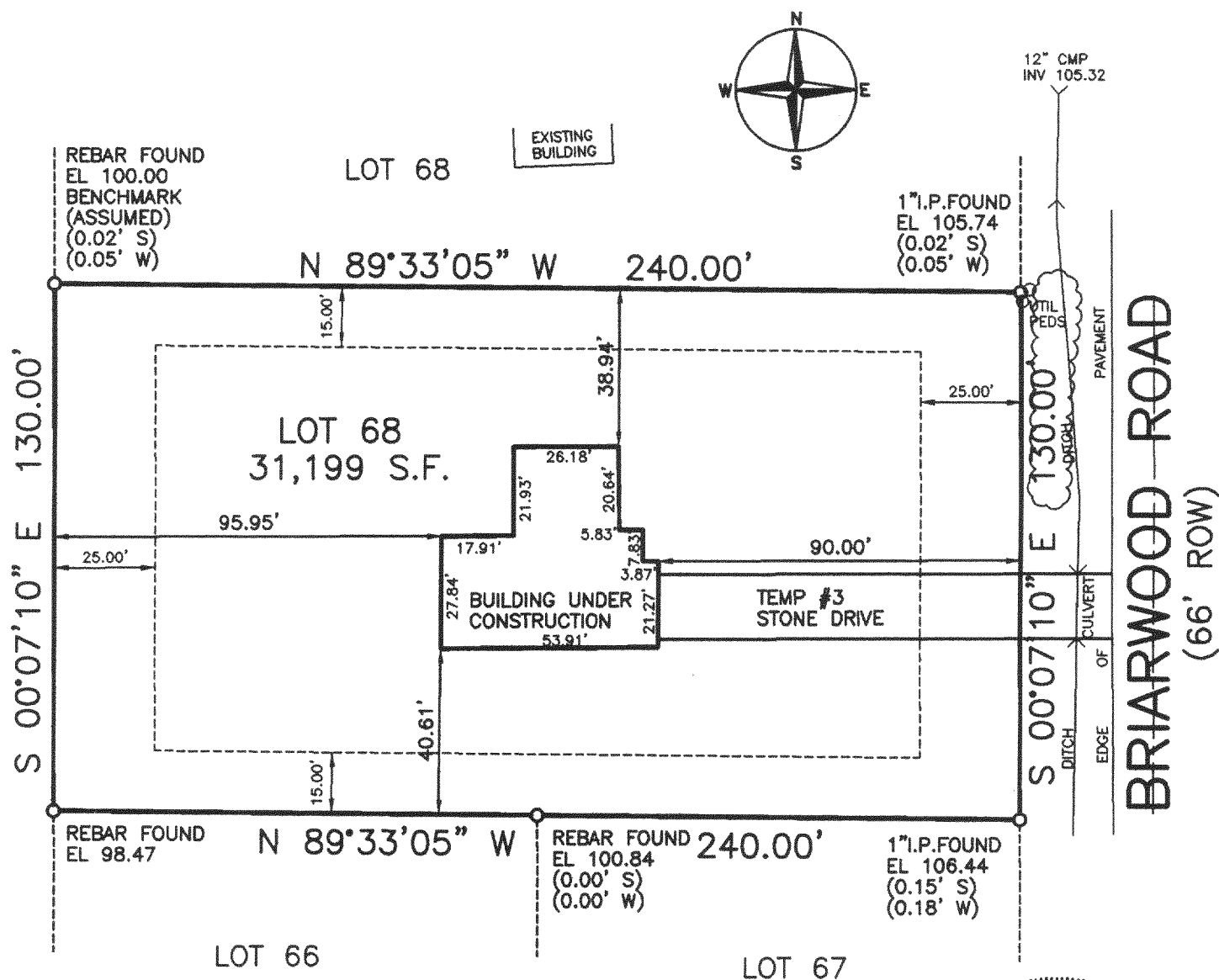

PLAN DATED: AUGUST 25, 1999
FILE NO.: D:\9900\99108
PLAN SCALE: 1" = 40'

STATE OF WISCONSIN }
COUNTY OF JEFFERSON } SS.

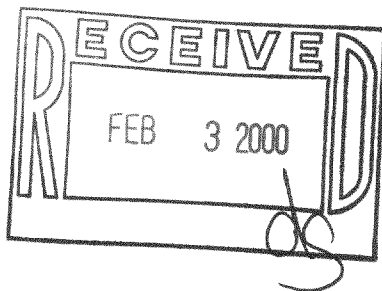

WE, PIONEER ENGINEERING & SURVEYING, DO HEREBY CERTIFY THAT WE HAVE MADE THIS SURVEY AND THAT THE INFORMATION AS SHOWN ON THE ABOVE PLAT OF SURVEY IS TRUE AND CORRECT REPRESENTATION THEREOF.

**PIONEER ENGINEERING
AND SURVEYING**

CONSULTANTS IN SUBDIVISIONS
AND COMMERCIAL DEVELOPMENTS

3902 C.T.H. "B"

JOHNSON CREEK, WI. 53038

(920) 699 - 3330 FAX: 699 - 3332

316-1146

OST-68