

# FARRIS, HANSEN, & ASSOCIATES, INC.

ENGINEERING, ARCHITECTURE, SURVEYING

7 RIDGWAY COURT - P.O. BOX 437, ELKHORN, WISCONSIN, 53121

PHONE: (414) 723-2098 FAX: (414) 723-5886

## PLAT OF SURVEY

### UNIT 9 OF WILLOW RUN R.V. CONDOMINIUM

LOCATED IN PART OF SECTION 13  
TOWN 3 NORTH, RANGE 16 EAST,  
WALWORTH COUNTY, WISCONSIN

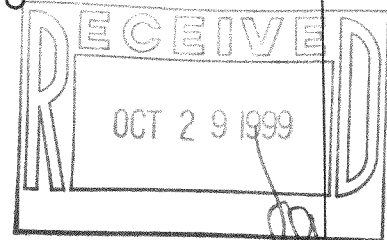

WORK ORDERED BY -  
JULIAN MACAIG  
5101 DEBLIN LANE  
OAKLAWN, IL. 60453

#### LEGEND

- = FOUND IRON REBAR STAKE
- △ = FOUND NAIL
- △ = SET NAIL
- = SET IRON REBAR STAKE
- (xxx) = RECORDED AS

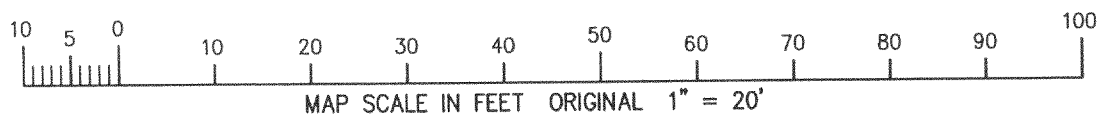
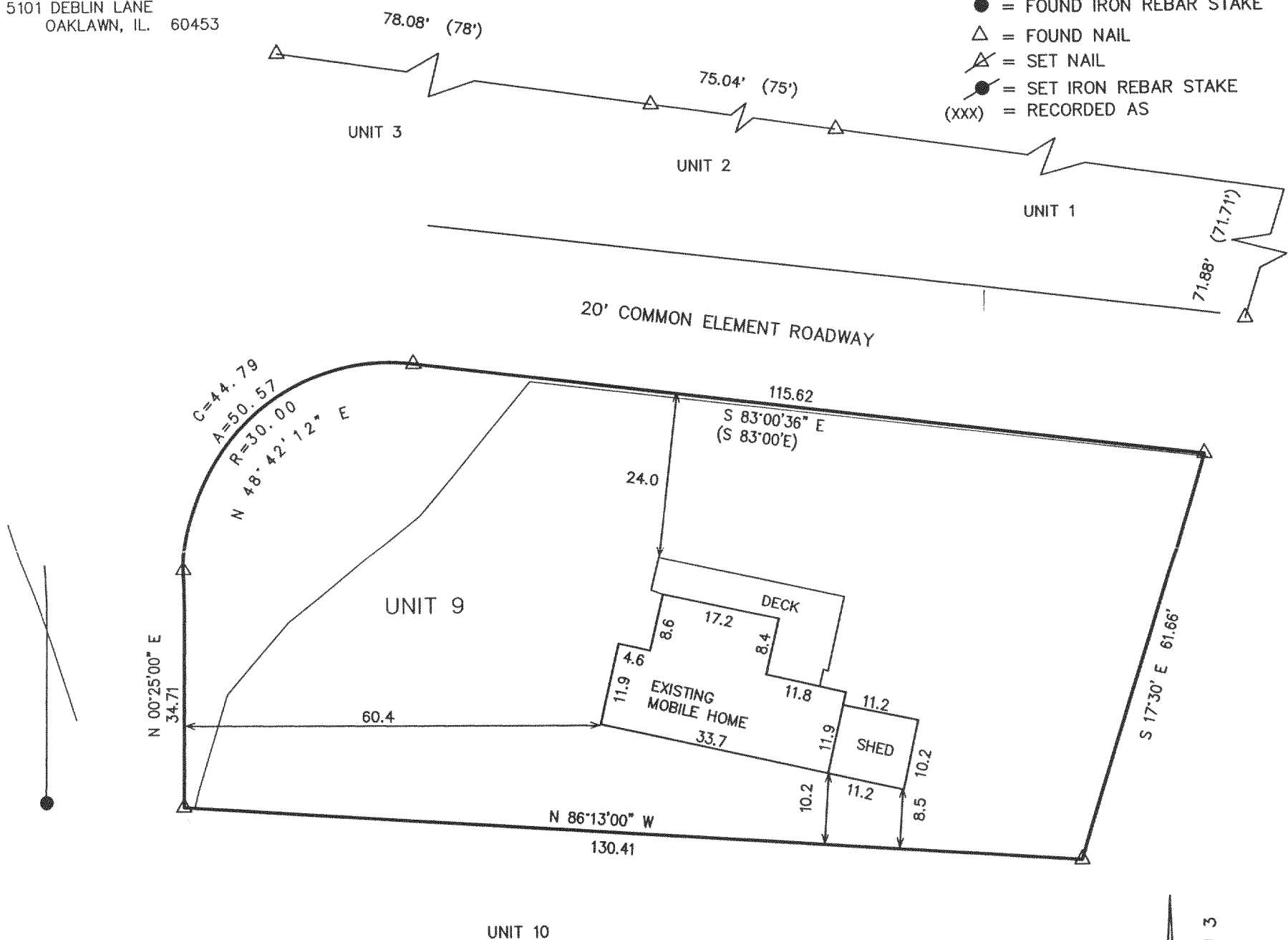

NOTE: COPIES OF THIS MAP TO WHICH THE FOLLOWING CERTIFICATE WILL APPLY SHOW SURVEYOR'S ORIGINAL SEAL AND SIGNATURE IN RED INK. COPIES BY ANY OTHER MEANS MAY HAVE ALTERATIONS WHICH DO NOT REPRESENT THE SURVEYOR'S WORK PRODUCT.

I HEREBY CERTIFY THAT THE ABOVE DESCRIBED PROPERTY HAS BEEN SURVEYED UNDER MY DIRECTION AND THAT THE ABOVE MAP IS A TRUE REPRESENTATION THEREOF AND SHOWS THE SIZE AND LOCATION OF THE PROPERTY AND ITS EXTERIOR BOUNDARIES. THIS SURVEY IS MADE FOR THE USE OF THE PRESENT OWNERS OF THE PROPERTY, AND ALSO THOSE WHO PURCHASE, MORTGAGE, OR GUARANTEE THE TITLE THERETO WITHIN ONE YEAR FROM THE DATE HEREOF.

DATED: 9-14-99

PETER S. GORDON R.L.S. 2101

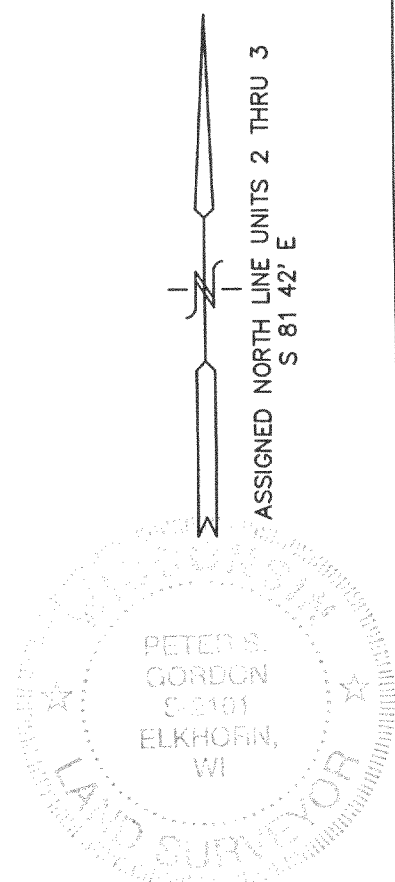

PROJECT 5375  
DATE: 09/13/1999  
SHEET 1 OF 1

202-23-100

GWR-9 316-1132