

PLAT OF SURVEY

LOTS 13 and 14, BLOCK 56 OF INTERLAKEN,
A SUBDIVISION LOCATED IN THE NORTH 1/2
OF SECTION 11, TOWN 3 NORTH, RANGE 16 EAST,
TOWN OF SUGAR CREEK, WALWORTH COUNTY, WISCONSIN

PREPARED FOR:
BALESTRIERI ENVIRONMENTAL & DEVELOPMENT
N7542 CARDINAL DRIVE
ELKHORN, WISCONSIN

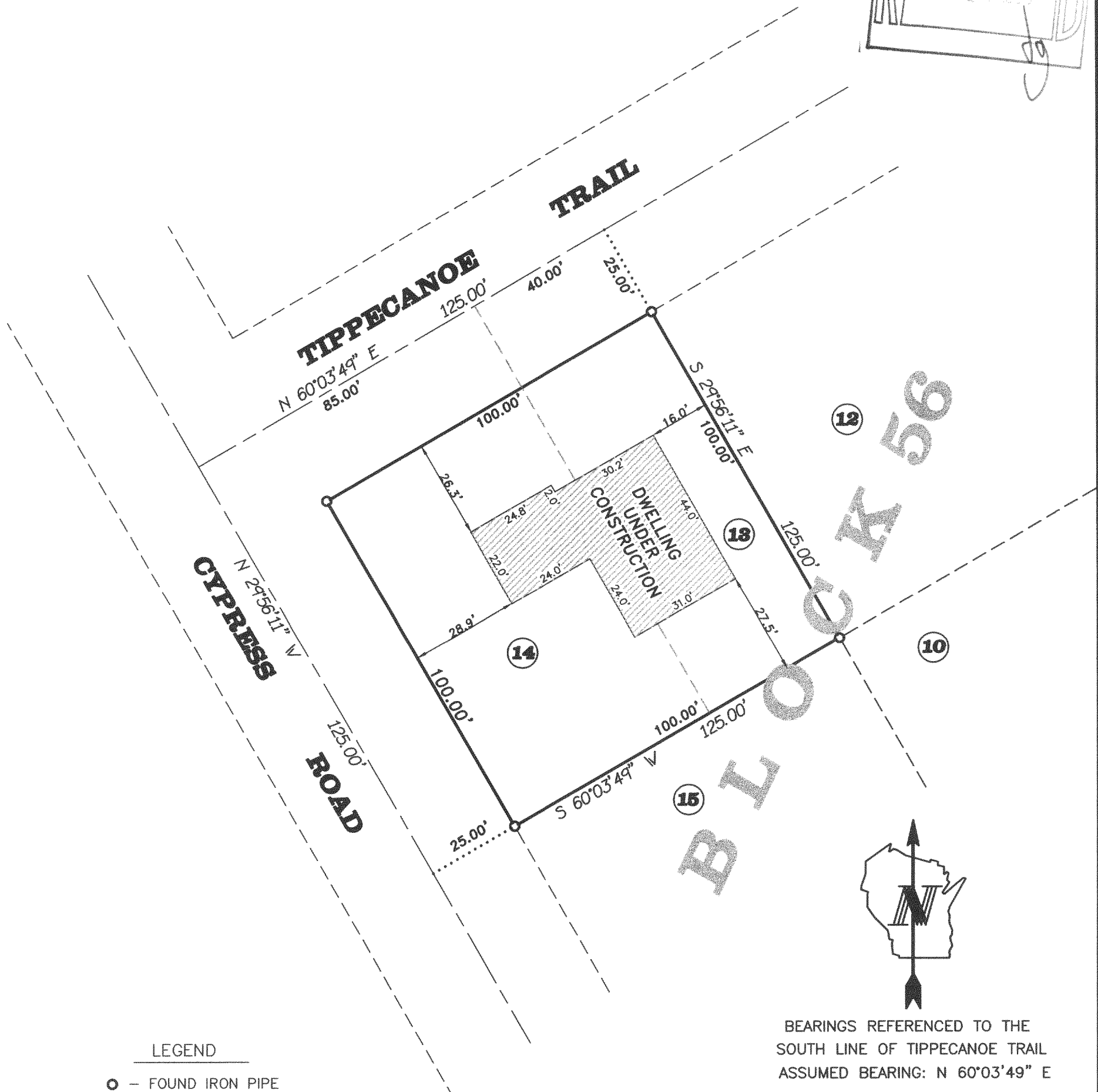
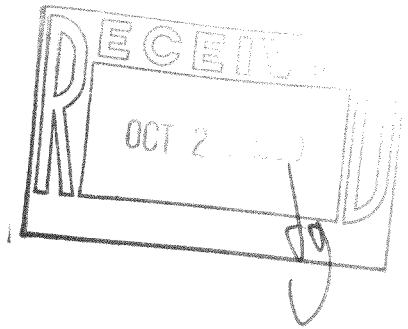

LEGEND

- - FOUND IRON PIPE
- - SET 3/4" IRON REBAR
- () - RECORDED AS

NOTE: COPIES OF THIS MAP TO WHICH THE FOLLOWING CERTIFICATE
WILL APPLY ARE PRINTS SHOWING SURVEYOR'S ORIGINAL SEAL AND
SIGNATURE IN RED INK. COPIES BY ANY OTHER MEANS MAY HAVE
ALTERATIONS WHICH DO NOT REPRESENT THE SURVEYOR'S WORK PRODUCT.

I HEREBY CERTIFY THAT THE ABOVE DESCRIBED PROPERTY HAS BEEN
SURVEYED UNDER MY DIRECTION AND THAT THE ABOVE MAP IS A TRUE
REPRESENTATION THEREOF AND SHOWS THE SIZE AND LOCATION OF
THE PROPERTY AND ITS EXTERIOR BOUNDARIES. THIS SURVEY IS
MADE FOR THE USE OF THE PRESENT OWNERS OF THE PROPERTY, AND
ALSO THOSE WHO PURCHASE, MORTGAGE, OR GUARANTEE THE TITLE
THERE TO WITHIN ONE YEAR FROM THE DATE HEREOF.

REVISED: SEPTEMBER 9, 1999

RANDAL J. MATHWICK

R.L.S. 2411



SCALE: 1" = 30'

BEARINGS REFERENCED TO THE
SOUTH LINE OF TIPPECANOE TRAIL
ASSUMED BEARING: N 60°03'49" E

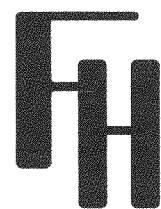

FARRIS, HANSEN & ASSOC. INC.
ENGINEERS • SURVEYORS • ARCHITECTS

7 Ridgway Court
P.O. Box 437
Elkhorn, WI. 53121
Tel. 414-723-2098
Fax. 414-723-5886
Proj No. 5364
Date: 08/11/99

GI-507 316-1131