

ABERNATHY and ASSOCIATES
Kenneth B. Abernathy Jr.
Wisconsin Registered Land Surveyor S-1594

Rt. 3, Box 273
Elkhorn, Wisconsin 53121
Phone: (414) 723-4260 (office)
(414) 723-4813 (residence)

PLAT OF SURVEY

LOTS 24 - 32 OF BLOCK
"R" OF NORTH LAKE BEACH
TRACT NO. 2, LOCATED IN
SECTION 8, TOWN 3 NORTH,
RANGE 16 EAST, WALWORTH
COUNTY, WISCONSIN.

ORDERED BY: SCHAUDER BUILDING, INC.
4115 HIGHWAY 51 NORTH
JANESVILLE, WISCONSIN
53545-9674

CLIENT REFERENCE: DRAFFKORN

THIS SURVEY RETRACES A PREVIOUS
PLAT OF SURVEY PREPARED BY THOMAS
JENSEN DATED MARCH 3, 1997.

NOTE
WOOD STAKES HAVE BEEN PLACED AT
BUILDING CORNERS. BUILDER IS TO
VERIFY DIMENSIONS WHICH HAVE BEEN
ROUNDED TO THE NEAREST TENTH OF A
FOOT TO INSURE PROPER PLAN
INTERPRETATION AND CONTACT THIS
OFFICE IMMEDIATELY IF ANY
DISCREPANCY EXISTS.

BLOCK

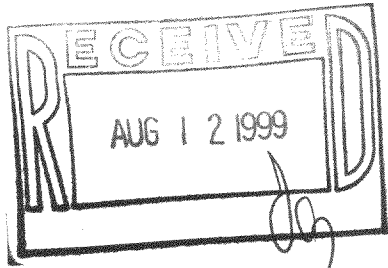
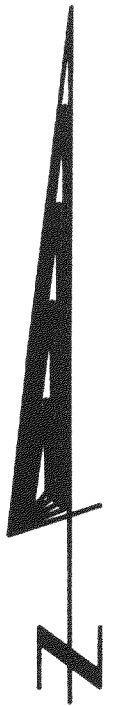
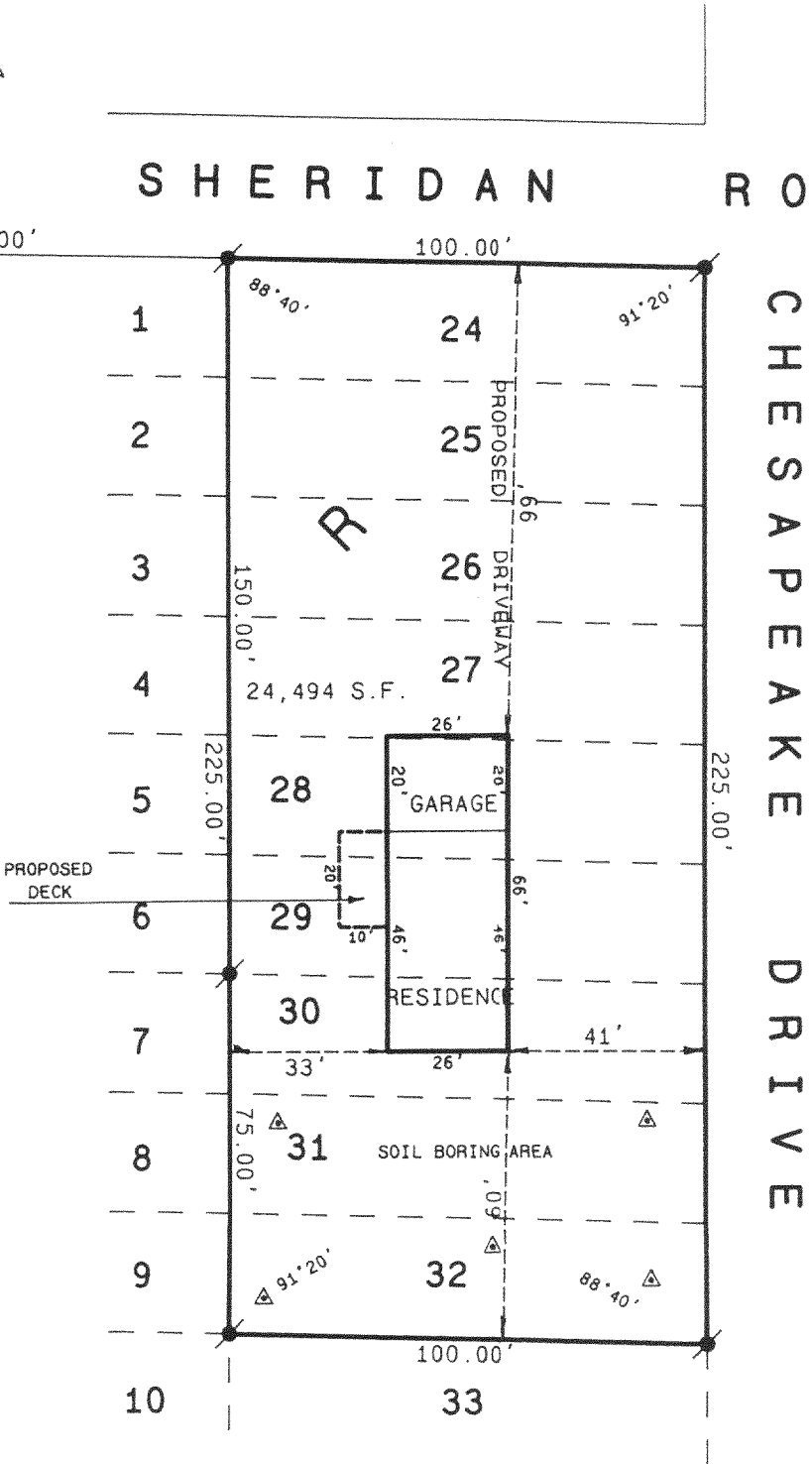

SCALE: 1"= 40 FEET

Legend

- FOUND IRON PIPE
- FOUND IRON ROD
- FOUND BRASS CAPPED MONUMENT
- FOUND CONCRETE MONUMENT
- CHISEL CUT IN CONCRETE
- SET IRON ROD, 24" LONG, WEIGHING 1.5 LBS./LINEAL FT., 3/4" DIA.
- SET IRON ROD, 30" LONG, WEIGHING 4.5 LBS./LINEAL FT., 1-11/16" DIA.
- (xx) RECORDED AS DIMENSION
- EXISTING FENCE

"I hereby certify that I have surveyed the above described property and that the above map is a true representation thereof and shows the size and location of the property, its exterior boundaries, the location of all visible structures and dimensions of all principal buildings thereon, boundary fences, apparent easements, roadways and visible encroachments, if any."

"This survey is made for the use of the present owners of the property, and also those who purchase, mortgage, or guarantee the title thereto within one year from date hereof."

Kenneth B. Abernathy, Jr.
KENNETH B. ABERNATHY, JR.
WISCONSIN REGISTERED LAND SURVEYOR,
S-1594

Date: July 22, 1999 Job No. 97.712

GNLBA-248
GNLBA-249
316-1111