

GEORGE T. DUNHAM
 SURVEYING & SUBDIVIDING
 DELAVAN, WISCONSIN

N

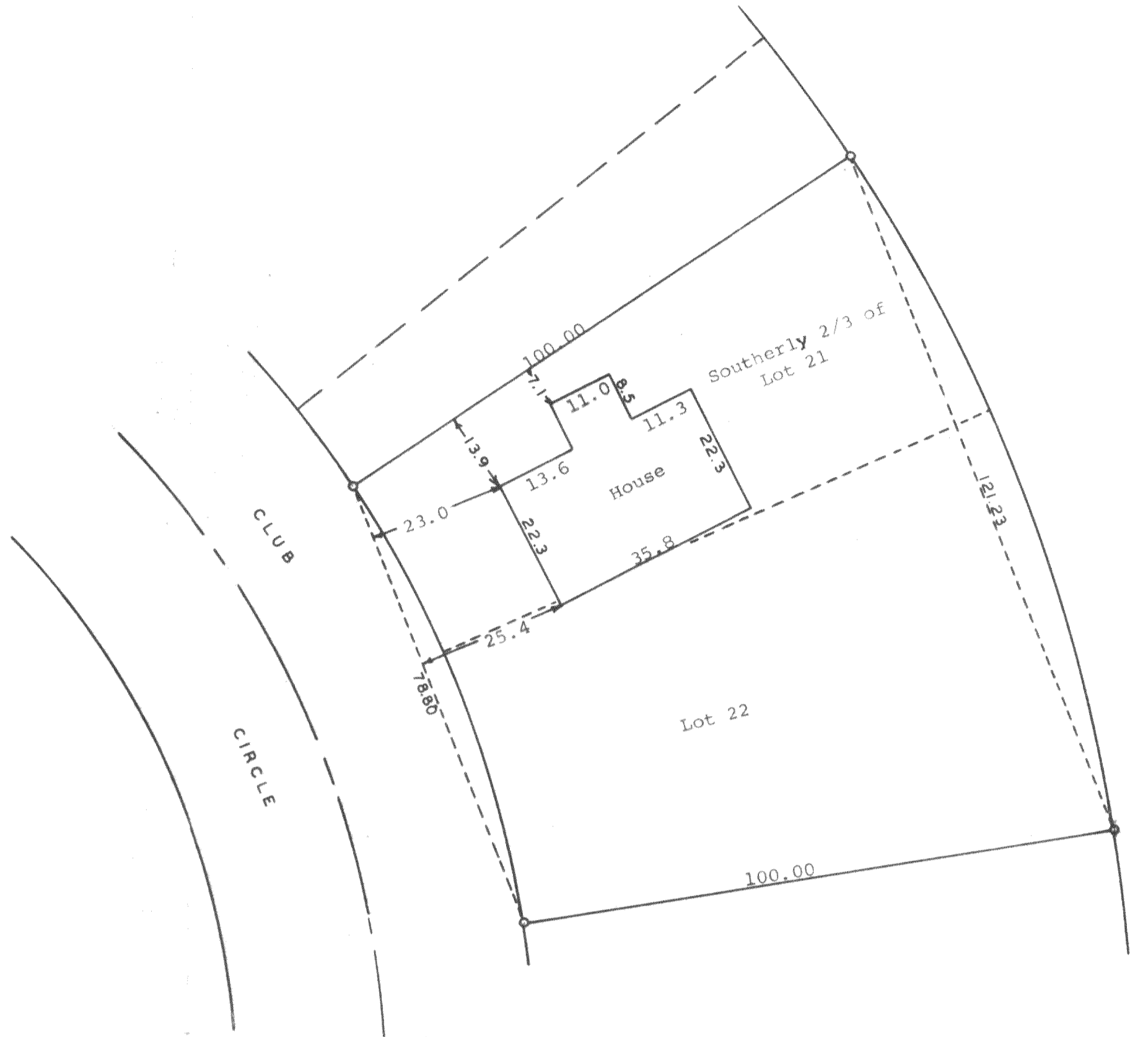

Scale - 1" = 20'
 • = Iron Pipe

STATE OF WISCONSIN) SS
 COUNTY OF WALWORTH)

I, George T. Dunham, Surveyor, certify that I have surveyed the property described as follows,
 Lot 22 and the southerly 2/3rds of Lot 21 in Block 35 of Interlaken Subdivision located in Section 11, T 3 N, R 16 E, Walworth County, Wisconsin,
 and that the above plat is an accurate survey and a true representation thereof and correctly shows the exterior boundary lines and location of the buildings on said property and the correct measurements thereof.
 May 3, 1973

George T. Dunham
 George T. Dunham, Surveyor

