

# PLAT OF SURVEY

ORDERED BY: KEEFE REAL ESTATE INC  
751 GENEVA PARKWAY  
LAKE GENEVA, WI.

DESCRIPTION: LOTS 1, 2 AND THE WESTERLY 20 FEET OF LOT 3 BLOCK 29 OF INTERLAKEN A SUBDIVISION LOCATED IN THE EAST 1/2 OF SECTION 11, T3N, R16E TOWN OF SUGAR CREEK, WALWORTH COUNTY, WISCONSIN.

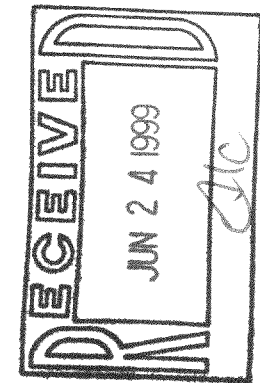

- LEGEND
- FOUND IRON PIPE
  - FOUND IRON PIN
  - SET IRON PIPE
  - ⊗ SOIL BORING
  - (XXX) RECORDED AS

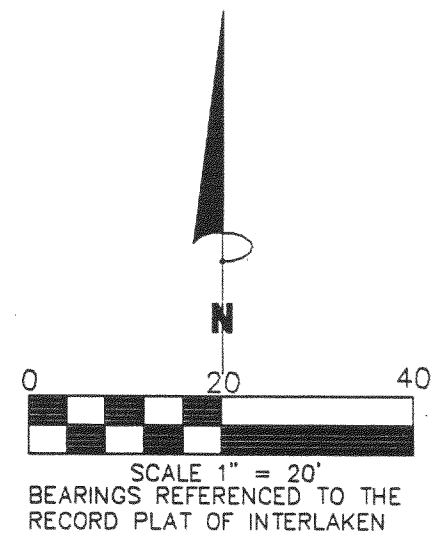
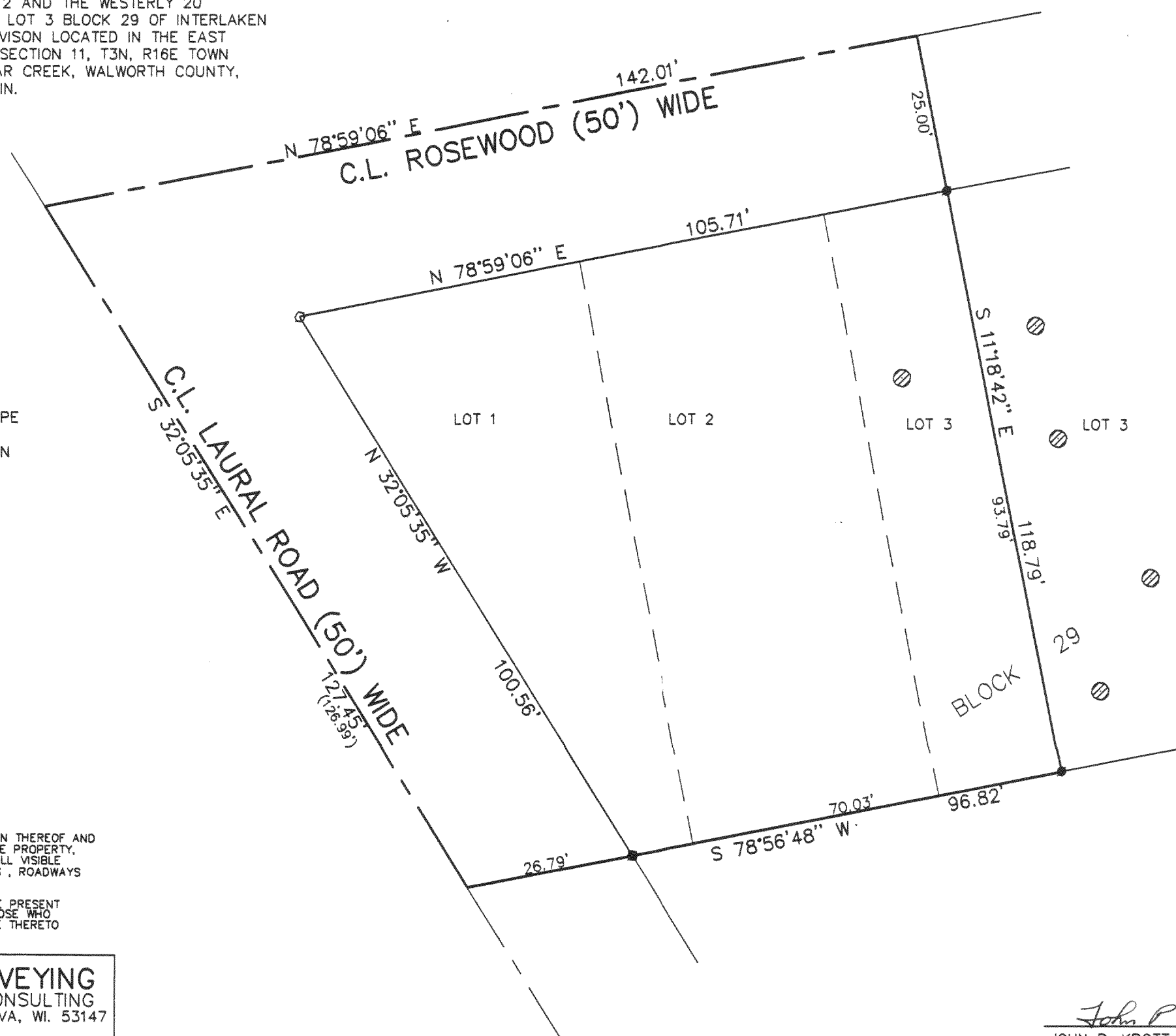

THE ABOVE MAP IS A TRUE REPRESENTATION THEREOF AND SHOWS THE SIZE AND LOCATION OF ALL THE PROPERTY, EXTERIOR BOUNDARIES, THE LOCATION OF ALL VISIBLE BOUNDARY FENCES, APPARENT EASEMENTS, ROADWAYS AND VISIBLE ENCROACHMENTS, IF ANY

THIS SURVEY IS MADE FOR THE USE OF THE PRESENT OWNERS OF THE PROPERTY, AND ALSO THOSE WHO PURCHASE, MORTGAGE OR GUARANTEE TITLE THERETO WITHIN ONE (1) YEAR FROM DATE HERETO.

**PATHFINDER SURVEYING**  
FORMERLY KOLB LAND CONSULTING  
929 WILLIAMS STREET LAKE GENEVA, WI. 53147  
(414) 248-3697

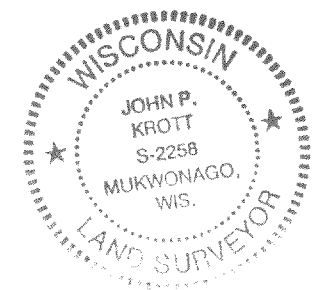

*John P. Krott*  
JOHN P. KROTT, R.L.S. 2258  
DATE: 3-18-1999

NOTE: THIS IS NOT A CERTIFIED COPY UNLESS SEAL IS IN RED.  
JOB NUMBER #99050A 3-16-GI 00273

GI-273 316-1104