

PLAT OF SURVEY

PATHFINDER SURVEYING
FORMERLY KOLB LAND CONSULTING
929 WILLIAMS STREET LAKE GENEVA, WI. 53147
(414) 248-3697

ORDERED BY: KEEFE REAL ESTATE INC
751 GENEVA PARKWAY
LAKE GENEVA, WI.

DATE: 3-19-1999

DESCRIPTION: LOTS 22 AND 23 BLOCK 15 OF INTERLAKEN A SUBDIVISION LOCATED IN THE SOUTH 1/2 OF SECTION 11 T3N, R16E TOWN OF SUGAR CREEK, WALWORTH COUNTY, WISCONSIN.

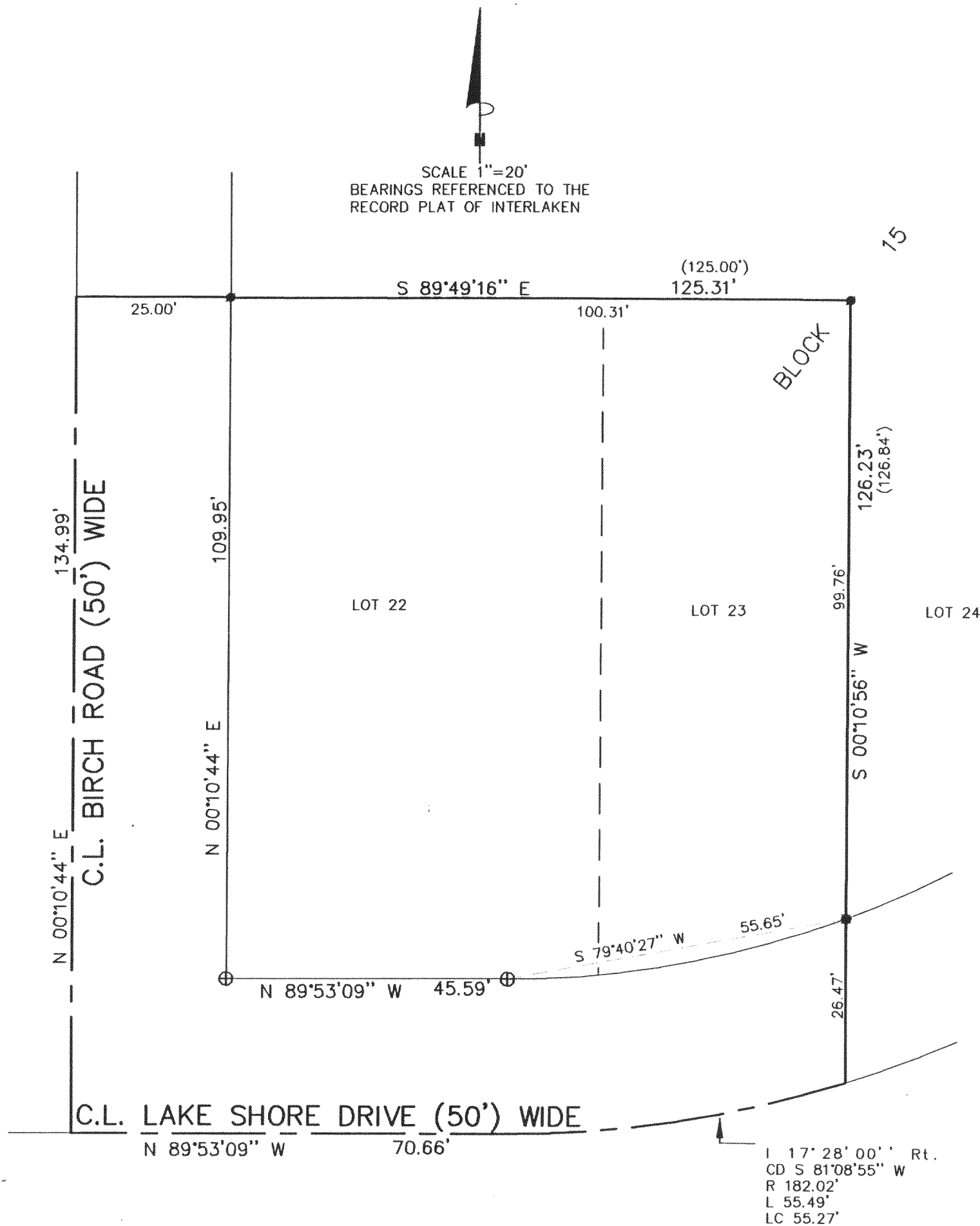

THE ABOVE MAP IS A TRUE REPRESENTATION THEREOF AND SHOWS THE SIZE AND LOCATION OF ALL THE PROPERTY, EXTERIOR BOUNDARIES, THE LOCATION OF ALL VISIBLE BOUNDARY FENCES, APPARENT EASEMENTS, ROADWAYS AND VISIBLE ENCROACHMENTS, IF ANY

THIS SURVEY IS MADE FOR THE USE OF THE PRESENT OWNERS OF THE PROPERTY, AND ALSO THOSE WHO PURCHASE, MORTGAGE OR GUARANTEE TITLE THERETO WITHIN ONE (1) YEAR FROM DATE HERETO.

John P. Krott
JOHN P. KROTT, R.L.S. 2258

LEGEND

- ⊕ FOUND IRON PIN SET IN CONCRETE
- FOUND IRON PIN
- FOUND IRON PIPE
- SET IRON PIPE

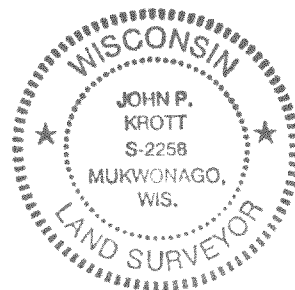
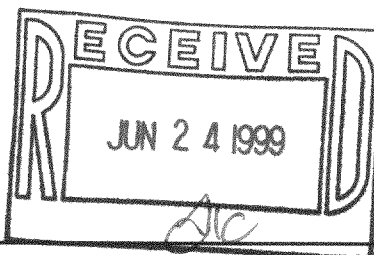

NOTE: THIS IS NOT A CERTIFIED COPY
UNLESS SEAL IS IN RED.

JOB NUMBER #990508 3-16 CI 00183

316-1103
GI-183