

# Plat of Survey

Of

Lots 1 thru 7 and 24 thru 28 of  
**Block 62 of Interlaken 4th Addition,**  
 a subdivision located in the Northeast 1/4 of Section 11,  
 Town 3 North, Range 16 East, Town of Sugar Creek,  
 Walworth County, Wisconsin.

Surveyed for: **Jeffrey A. Lois**  
 N6779 Walnut Drive  
 Elkhorn, Wisconsin. 53121

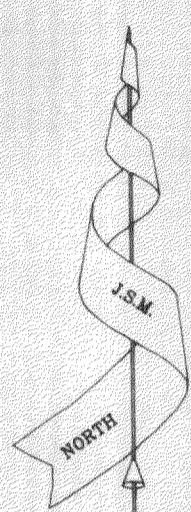
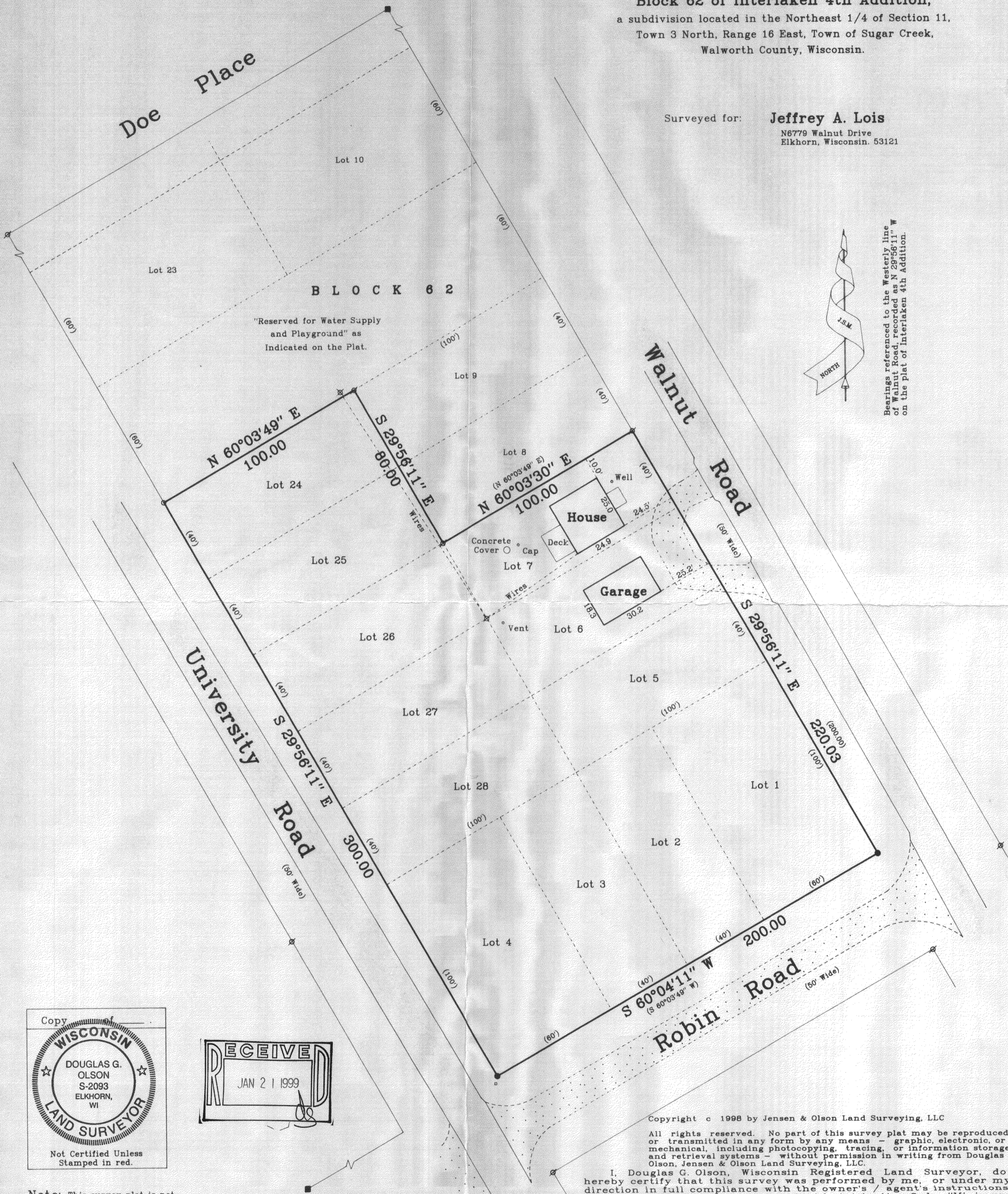

Bearings referenced to the westerly line of Walnut Road, recorded as N 29°56'11\"/>

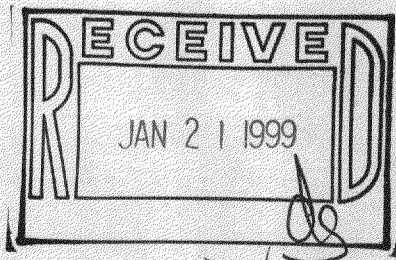
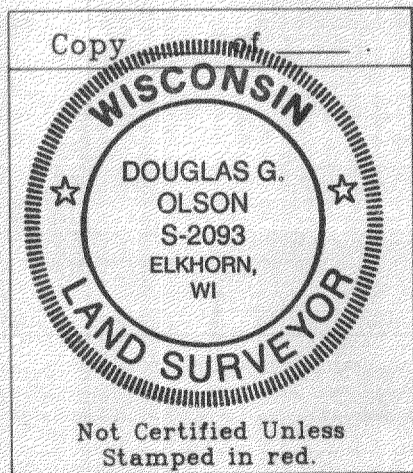

Note: This survey plat is not certified unless signed and sealed in red ink.

Note: This survey is subject to Wisconsin lien laws. This Plat of Survey is the notice of intent to file lien. Lien waiver required.

Copyright © 1998 by Jensen & Olson Land Surveying, LLC

All rights reserved. No part of this survey plat may be reproduced or transmitted in any form by any means - graphic, electronic, or mechanical, including photocopying, tracing, or information storage and retrieval systems - without permission in writing from Douglas G. Olson, Jensen & Olson Land Surveying, LLC.

I, Douglas G. Olson, Wisconsin Registered Land Surveyor, do hereby certify that this survey was performed by me, or under my direction in full compliance with the owner's / agent's instructions and Chapter A-E 7 of the Wisconsin Administrative Code "Minimum Standards for Property Surveys"; and that this map is as accurate representation thereof to the best of my knowledge and belief.

Date: 12-29-98

Douglas G. Olson R.L.S. 2093

Sheet 1 of 1 Sheets.

Job Reference Number  
**1998.057**

- Legend**
- Found Concrete Monument
  - Found Iron Pipe
  - Set Iron, 1 3/16" dia.
  - Set Iron Rod, 3/4" dia.
  - ( ) Recorded Information
  - ⊗ Utility Pole
  - Utility Pedestal
  - ▬ Asphalt Surface
  - ▨ Gravel Surface

## Jensen & Olson Land Surveying, LLC

45 South Wisconsin Street P.O. Box 322  
 Elkhorn, Wisconsin. 53121  
 Telephone: (414) 723-3434  
 Facsimile: (414) 723-8044

Scale in Feet

1" = 30'

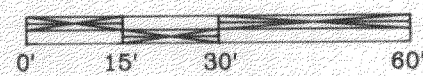

Mapping date: Aug. 29, 1998

Revisions:

1998.057

2I-568  
 2I-560  
 2I-561  
 2I-562

316-1095