

Plat of Survey

Of

Lots 28, 29 and 30 and the South 1/2 of Lot 27 of Block 18 of Interlaken 2nd Map,
located in the Southeast 1/4 of Section 11, Town 3 North, Range
16 East, Town of Sugar Creek, Walworth County, Wisconsin.

Surveyed for: **Ken Sandberg**
501 Nathan Lane
Elkhorn, Wisconsin. 53121

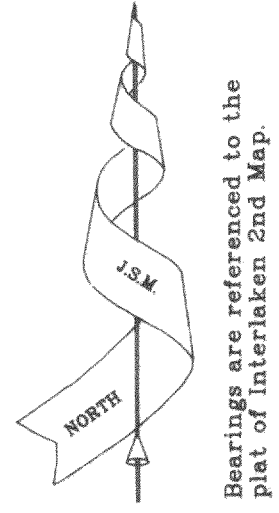
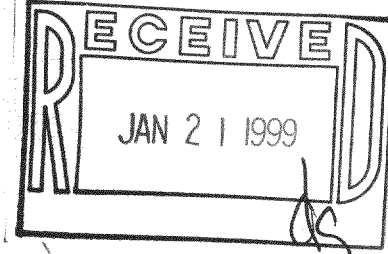

Bearings are referenced to the
plat of Interlaken 2nd Map.

Note: The proposed house is shown as instructed
by the owner. All setbacks must be approved
by the Building Inspector prior to construction.

The proposed house was NOT staked in the field.

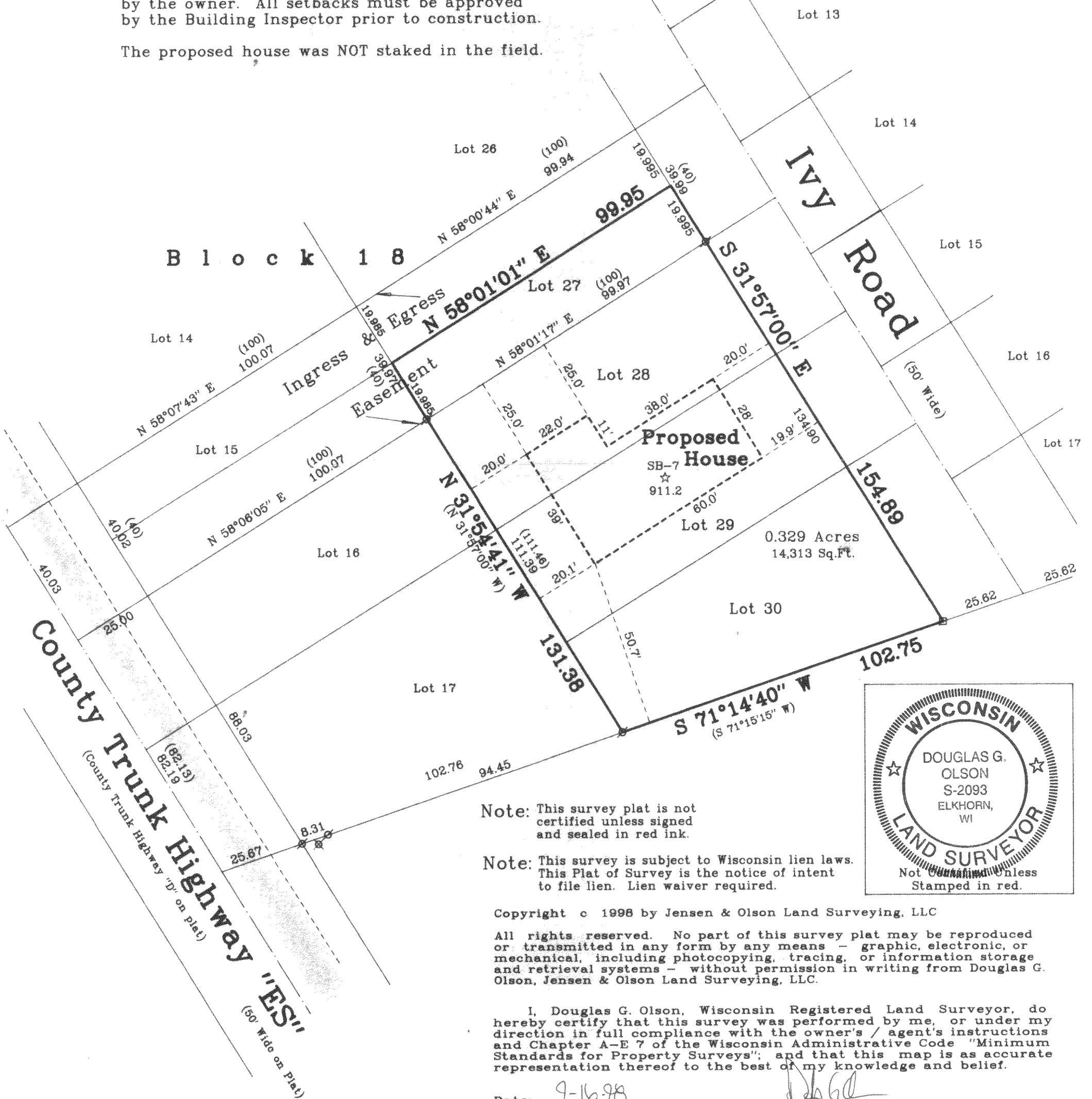

Note: This survey plat is not certified unless signed and sealed in red ink.

Note: This survey is subject to Wisconsin lien laws. This Plat of Survey is the notice of intent to file lien. Lien waiver required.

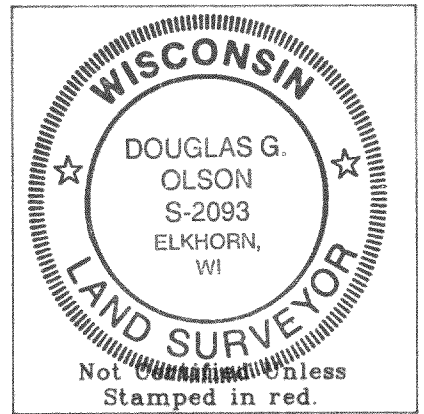

Copyright © 1998 by Jensen & Olson Land Surveying, LLC

All rights reserved. No part of this survey plat may be reproduced or transmitted in any form by any means - graphic, electronic, or mechanical, including photocopying, tracing, or information storage and retrieval systems - without permission in writing from Douglas G. Olson, Jensen & Olson Land Surveying, LLC.

I, Douglas G. Olson, Wisconsin Registered Land Surveyor, do hereby certify that this survey was performed by me, or under my direction in full compliance with the owner's / agent's instructions and Chapter A-E 7 of the Wisconsin Administrative Code "Minimum Standards for Property Surveys"; and that this map is as accurate representation thereof to the best of my knowledge and belief.

Date: 9-16-98

D.G. Olson
Douglas G. Olson R.L.S. 2093

Legend

- Found Concrete Monument
- ⊗ Found Iron Pipe
- Set Iron Pipe
- ⊗ Utility Pole
- ☆ Soil Boring
- Blacktop Surface
- () Recorded Information

Jensen & Olson Land Surveying, LLC

45 South Wisconsin Street P.O. Box 322
Elkhorn, Wisconsin. 53121
Telephone: (414) 723-3434
Facsimile: (414) 723-8044
Scale: 1" = 30'



Mapping date: Sept. 16, 1998.
Revisions:

Sheet 1 of 1 Sheets.

Job Reference Number:

1998.078

Plat of Survey

Of

Lots 28, 29 and 30 and the South 1/2 of Lot 27 of Block 18 of Interlaken 2nd Map, located in the Southeast 1/4 of Section 11, Town 3 North, Range 16 East, Town of Sugar Creek, Walworth County, Wisconsin.

Surveyed for: **Ken Sandberg**
501 Nathan Lane
Elkhorn, Wisconsin. 53121

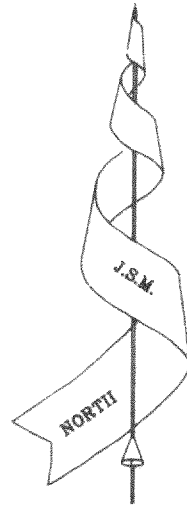
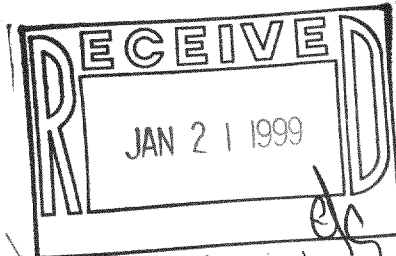

Bearings are referenced to the plat of Interlaken 2nd Map.

Note: The proposed house was staked as instructed by the owner. All setbacks must be approved by the Building Inspector PRIOR to construction.

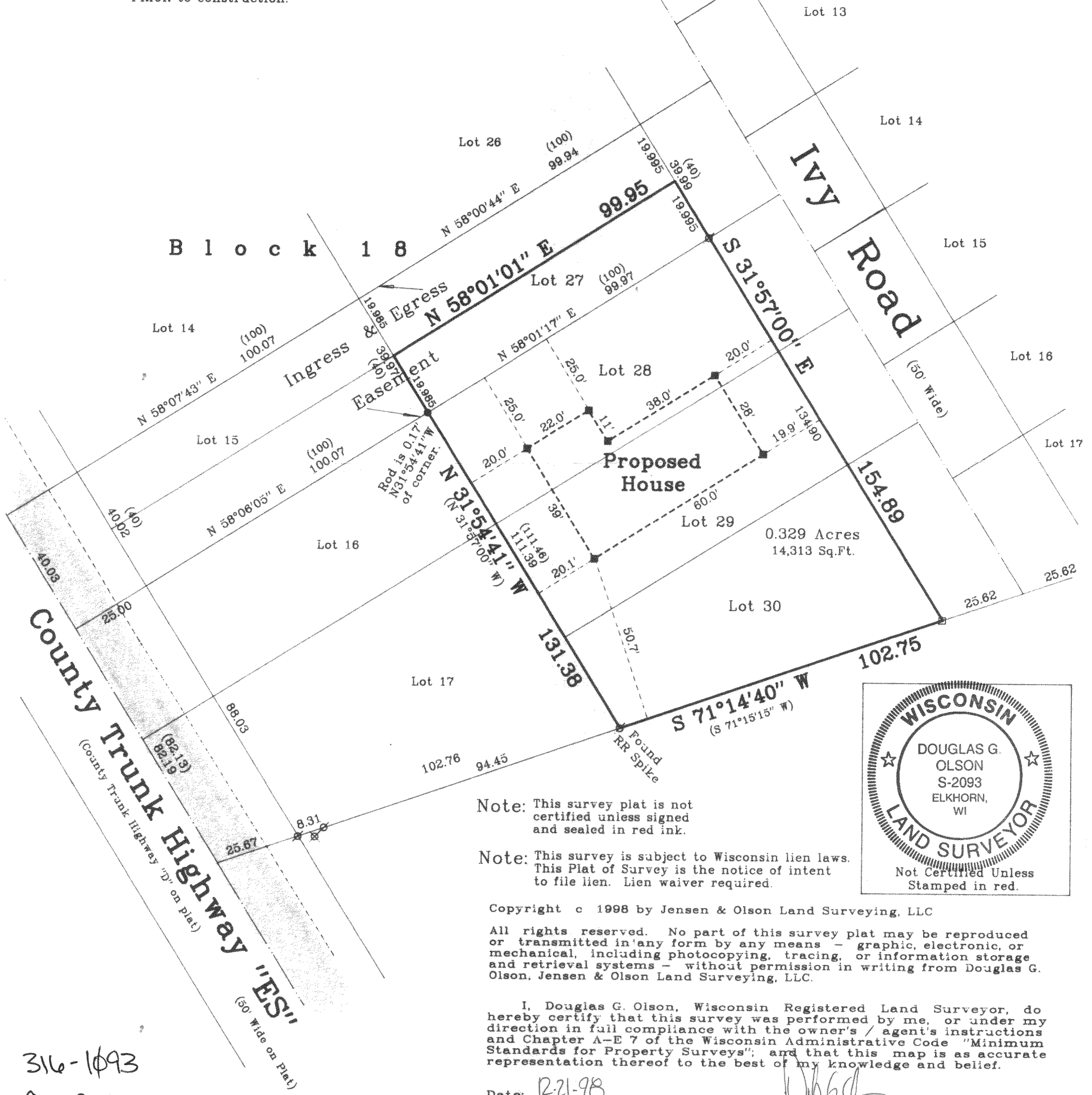

Note: This survey plat is not certified unless signed and sealed in red ink.

Note: This survey is subject to Wisconsin lien laws. This Plat of Survey is the notice of intent to file lien. Lien waiver required.

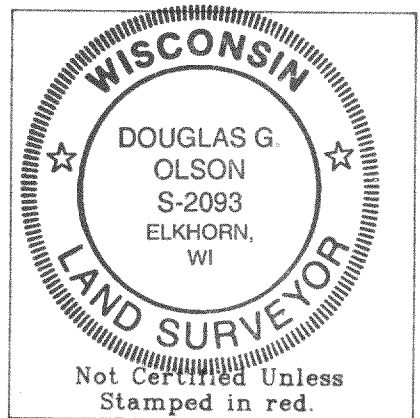

Copyright © 1998 by Jensen & Olson Land Surveying, LLC

All rights reserved. No part of this survey plat may be reproduced or transmitted in any form by any means - graphic, electronic, or mechanical, including photocopying, tracing, or information storage and retrieval systems - without permission in writing from Douglas G. Olson, Jensen & Olson Land Surveying, LLC.

I, Douglas G. Olson, Wisconsin Registered Land Surveyor, do hereby certify that this survey was performed by me, or under my direction in full compliance with the owner's / agent's instructions and Chapter A-E 7 of the Wisconsin Administrative Code "Minimum Standards for Property Surveys"; and that this map is as accurate representation thereof to the best of my knowledge and belief.

Date: 12-21-98

D.G.O.
Douglas G. Olson R.L.S. 2093

316-1493
GI-250

Legend

- Found Concrete Monument
- Found Iron Pipe
- Found Iron Rod, 3/4" diameter
- ⊗ Utility Pole
- Set Wood Stake, 12-21-98
- ▨ Blacktop Surface
- () Recorded Information

Jensen & Olson Land Surveying, LLC

45 South Wisconsin Street P.O. Box 322
Elkhorn, Wisconsin. 53121
Telephone: (414) 723-3434
Facsimile: (414) 723-8044
Scale: 1" = 30'



Mapping date: Sept. 16, 1998.
Revisions: Dec. 21, 1998.

Sheet 1 of 1 Sheets.

Job Reference Number:

1998.078