

PLAT OF SURVEY

LOCATED IN SECTION 11, TOWN 3 NORTH, RANGE 16 EAST,
TOWN OF SUGAR CREEK, WALWORTH COUNTY, WISCONSIN

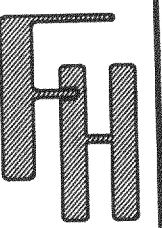

PLAT OF SURVEY

WORK ORDERED BY -
LINDA WILF
N6893 TIPPECANOE TRAIL
ELKHORN, WI. 53121

FARRIS, HANSEN & ASSOCIATES, INC.
Engineering, Architecture, Surveying
7 Ridgway Court P.O. Box 437
ELKHORN, WISCONSIN 53121
Office: (414) 723-2098
Fax: (414) 723-5886

REVISIONS

PROJECT NO.
5261
DATE:
05/04/99
SHEET NO.
1 OF 1

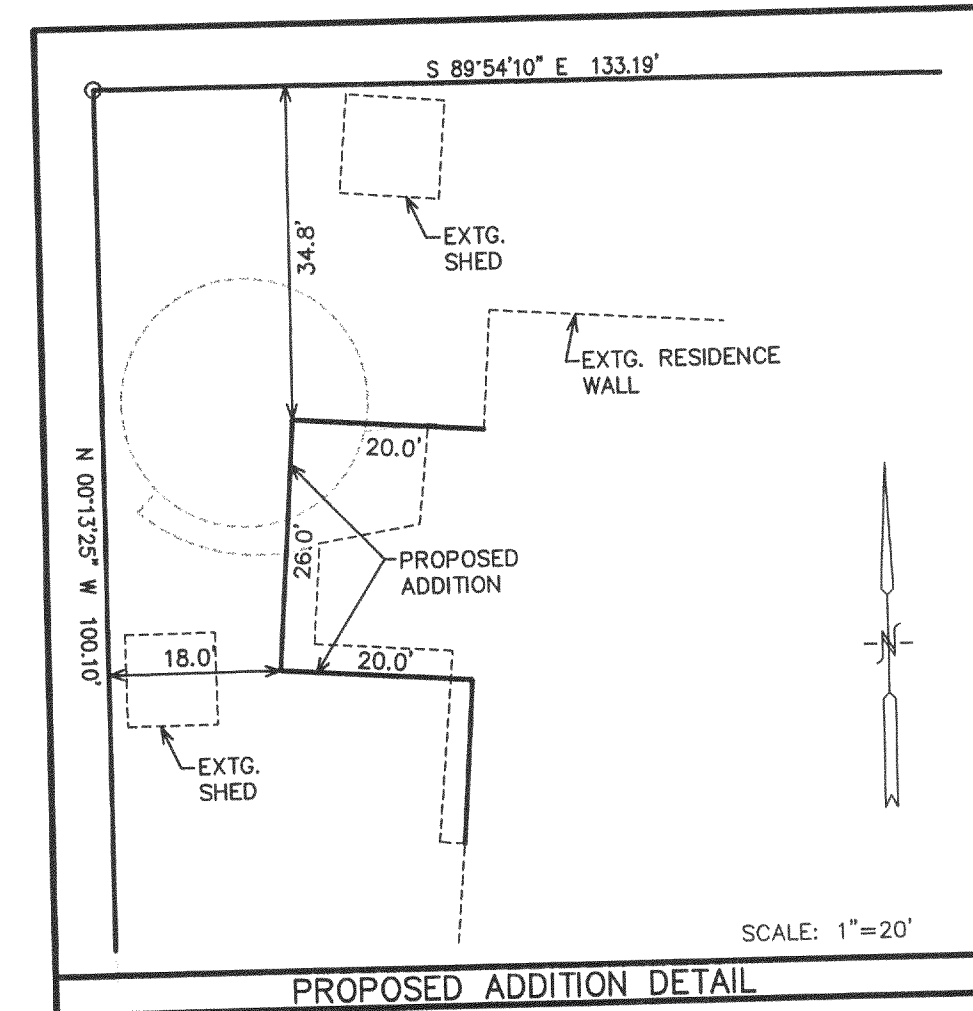
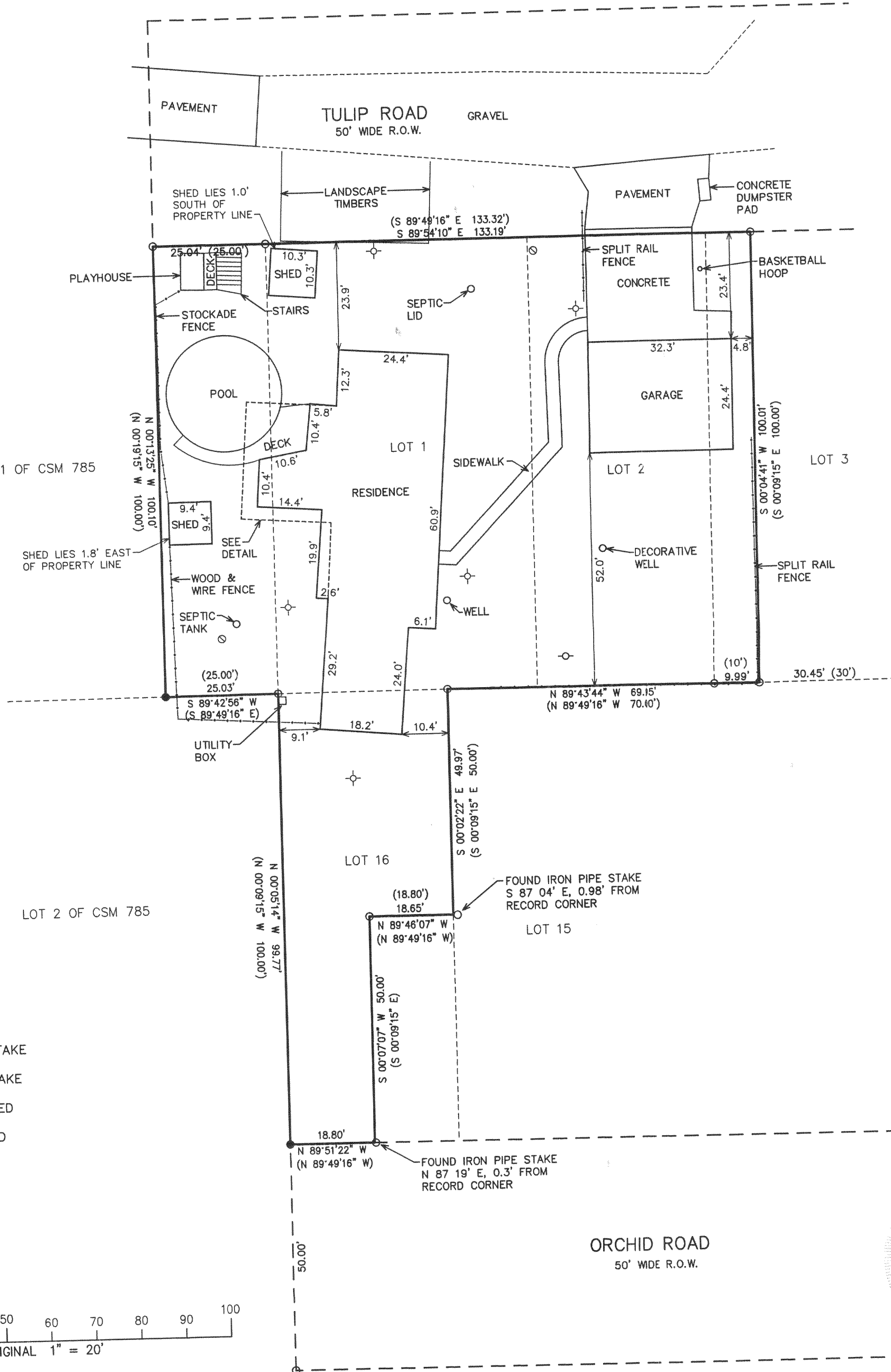
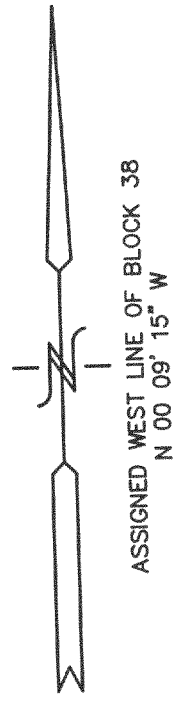

LEGAL DESCRIPTION

LANDS LOCATED IN SECTION 11, TOWN 3 NORTH, RANGE 16 EAST, TOWN OF SUGAR CREEK, WALWORTH COUNTY, WISCONSIN, MORE PARTICULARLY DESCRIBED AS FOLLOWS: LOT 1 AND LOT 2 OF BLOCK 38 OF INTERLAKEN, LOT 16 OF BLOCK 38 OF INTERLAKEN EXCEPTING THEREFROM THE EAST 1/2 OF THE SOUTH 1/2 OF SAID LOT 16, AND A PARCEL OF LAND SURVEY MAP NO. 785; THENCE SOUTHEAST CORNER OF LOT 1 OF SAID CERTIFIED SURVEY, 25.00 FEET; THENCE WESTERLY ALONG THE SOUTH LINE OF LOT 1 OF SAID CERTIFIED SURVEY, 25.00 FEET; THENCE NORTHERLY ALONG A LINE PARALLEL TO THE EAST LINE OF LOT 1 OF SAID CERTIFIED SURVEY, 100.00 FEET; THENCE EASTERLY ALONG A LINE PARALLEL TO THE SOUTH LINE OF LOT 1 OF SAID CERTIFIED SURVEY, 25.00 FEET TO THE EAST LINE OF LOT 1 OF SAID CERTIFIED SURVEY; THENCE ALONG SAID EAST LINE, 100.00 FEET TO THE POINT OF BEGINNING, CONTAINING 16,100 SQUARE FEET (0.37 ACRES) OF LAND, MORE OR LESS.

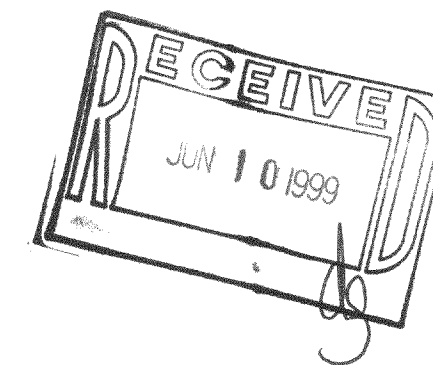

NOTE: COPIES OF THIS MAP TO WHICH THE FOLLOWING CERTIFICATE WILL APPLY SHOW THE SURVEYOR'S ORIGINAL SEAL AND SIGNATURE IN RED INK. COPIES BY ANY OTHER MEANS MAY HAVE ALTERATIONS WHICH DO NOT REPRESENT THE SURVEYOR'S WORK PRODUCT.

I HEREBY CERTIFY THAT THE ABOVE DESCRIBED PROPERTY HAS BEEN SURVEYED UNDER MY DIRECTION AND THAT THE ABOVE MAP IS A TRUE REPRESENTATION THEREOF AND SHOWS THE SIZE AND LOCATION OF THE PROPERTY AND ITS EXTERIOR BOUNDARIES. THIS SURVEY IS MADE FOR THE USE OF THE PRESENT OWNERS OF THE PROPERTY, AND ALSO THOSE WHO PURCHASE, MORTGAGE, OR GUARANTEE THE TITLE THERETO WITHIN ONE YEAR FROM THE DATE HEREOF.

DATE: 5/4/99

PETER S. GORDON R.L.S. 2101

- LEGEND
- = FOUND IRON PIPE STAKE
 - = SET IRON REBAR STAKE
 - ⊙ = UTILITY POLE LOCATED
 - ⊕ = LAMP LIGHT LOCATED
 - ⊗ = VENT LOCATED
 - (XXX) = RECORDED AS

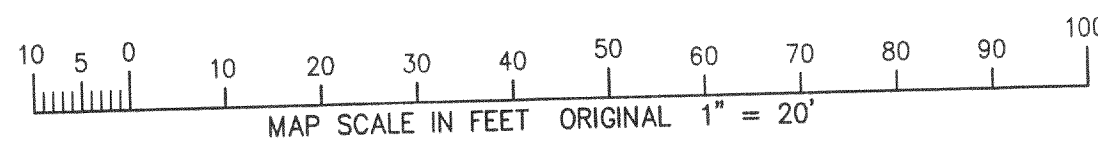

MAY 04 2003

GE-331
316-1078