

ABERNATHY and ASSOCIATES**Kenneth B. Abernathy Jr.****Wisconsin Registered Land Surveyor S-1594**

Rt. 3, Box 273

Elkhorn, Wisconsin 53121

Phone: (414) 723-4260 (office)

(414) 723-4813 (residence)

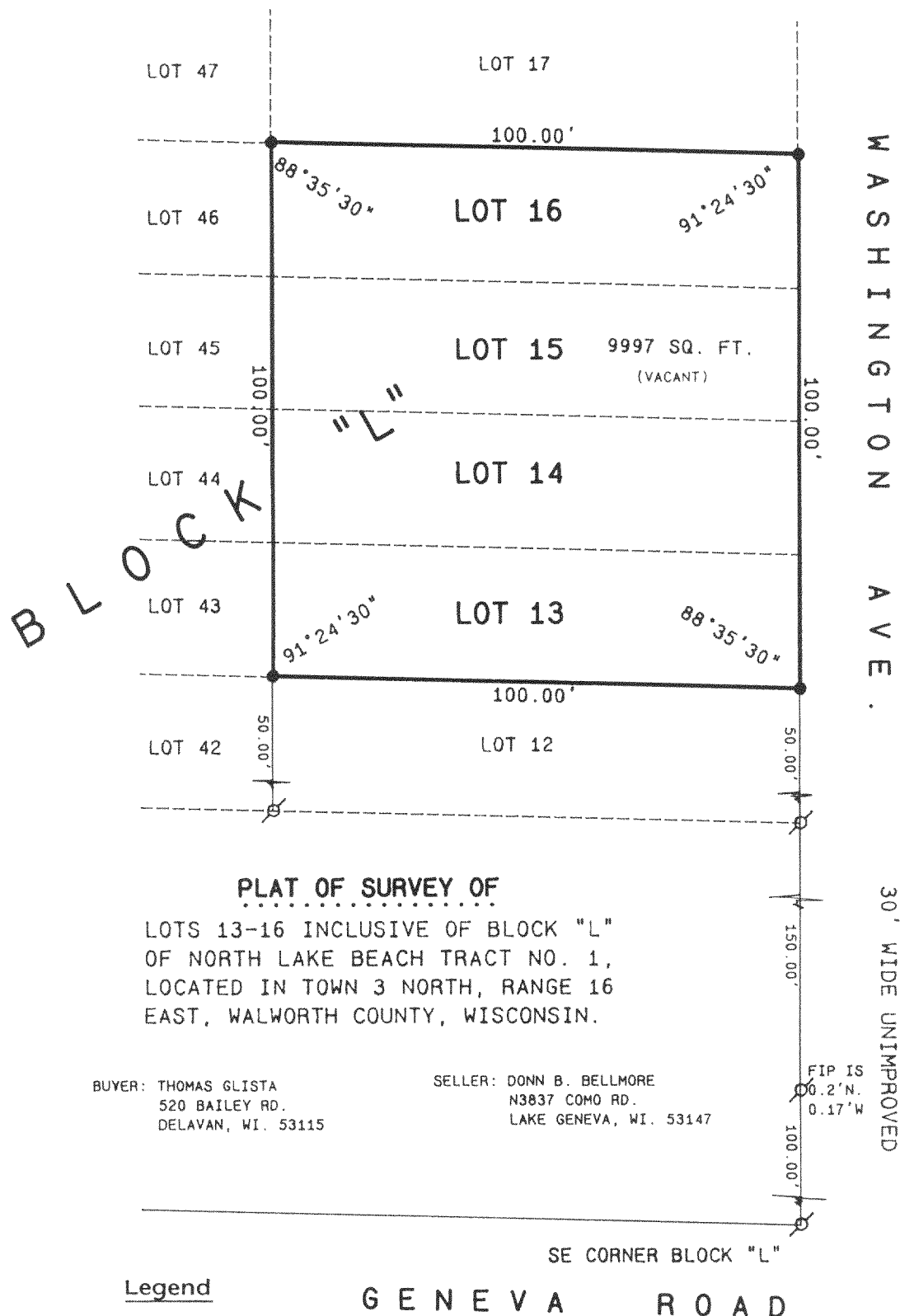
PLAT OF SURVEY**PLAT OF SURVEY OF**

LOTS 13-16 INCLUSIVE OF BLOCK "L"
OF NORTH LAKE BEACH TRACT NO. 1,
LOCATED IN TOWN 3 NORTH, RANGE 16
EAST, WALWORTH COUNTY, WISCONSIN.

BUYER: THOMAS GLISTA
520 BAILEY RD.
DELAVER, WI. 53115

SELLER: DONN B. BELLMORE
N3837 COMO RD.
LAKE GENEVA, WI. 53147

FIP IS
00.2'N.
0.17'W

Legend

- ✕ FOUND IRON PIPE
- FOUND IRON ROD
- FOUND BRASS CAPPED MONUMENT
- ⊗ FOUND CONCRETE MONUMENT
- + CHISEL CUT IN CONCRETE
- SET IRON ROD, 24" LONG, WEIGHING 1.5 LBS./LINEAL FT., 3/4" DIA.
- SET IRON ROD, 30" LONG, WEIGHING 4.5 LBS./LINEAL FT., 1-11/16" DIA.
- (xx) RECORDED AS DIMENSION
- x—x— EXISTING FENCE

SCALE: 1" = 30 FEET

"I hereby certify that I have surveyed the above described property and that the above map is a true representation thereof and shows the size and location of the property, its exterior boundaries, the location of all visible structures and dimensions of all principal buildings thereon, boundary fences, apparent easements, roadways and visible encroachments, if any."

"This survey is made for the use of the present owners of the property, and also those who purchase, mortgage, or guarantee the title thereto within one year from date hereof."

Kenneth B. Abernathy Jr.

KENNETH B. ABERNATHY, JR.
WISCONSIN REGISTERED LAND SURVEYOR,
S-1594

Date: APRIL 27, 1999 Job No. 99.416

80LB-128

316-1060