

#67/73

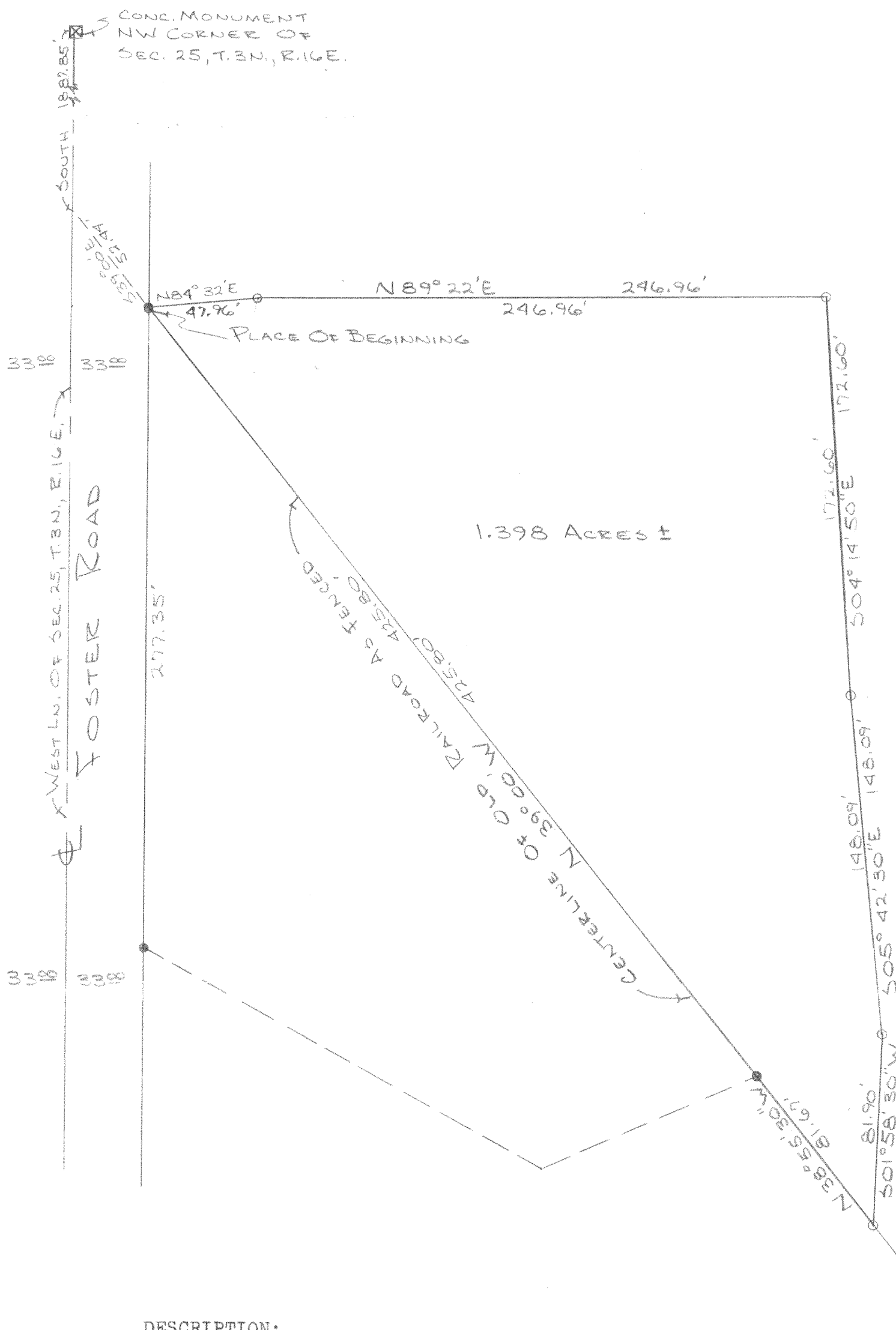

LEGEND:

- - IRON PIPE FOUND
- - IRON PIPE SET

DESCRIPTION:

Commencing at the NW corner of Section 25, T.3N., R.16E., Walworth County, Wisconsin; thence South along the West line of said Section 25 (also the centerline of Foster Road) 1,887.85 feet to the point of intersection with the centerline of the old Railroad R.O.W.; thence S39°00'E 52.44 feet along centerline of old Railroad R.O.W. to the place of beginning of the lands hereinafter described to-wit: thence N84°32'E 47.96 feet; thence N89°22'E 246.96 feet; thence S04°14'50"E 172.60 feet; thence S05°42'30"E 148.09 feet; thence S01°58'30"W 81.90 feet to a point in the centerline of the old Railroad R.O.W.; thence N38°55'30"W 81.67 feet along said centerline; thence N39°00'W 425.80 feet along said centerline to the place of beginning containing 1.398 acres of land more or less.

CERTIFICATE:

I, Joseph M. Biagi, surveyor, do hereby certify that I have surveyed the lands hereon described.

July, 12, 1973

Joseph M. Biagi
Joseph M. Biagi R.L.S. 12
Elkhorn, Wisconsin

| | | |
|--|-------------|-----------------|
| Plat of Survey for Mr. David Nettesheim Parcel located in the NW $\frac{1}{4}$ of Section 25, | | |
| Town 3 North, Range 16 East Walworth County, Wisconsin | SCALE | DRAWN BY A.W.R. |
| | | REVISED |
| DATE 7-12-73 | APPROVED BY | DRAWING NUMBER |

SC-25-2D

316-106

MADE IN U. S. A.
28408

#67/73