

HAROLD H. KOLB
 REGISTERED PROFESSIONAL LAND SURVEYOR
 LAKE GENEVA, WISCONSIN

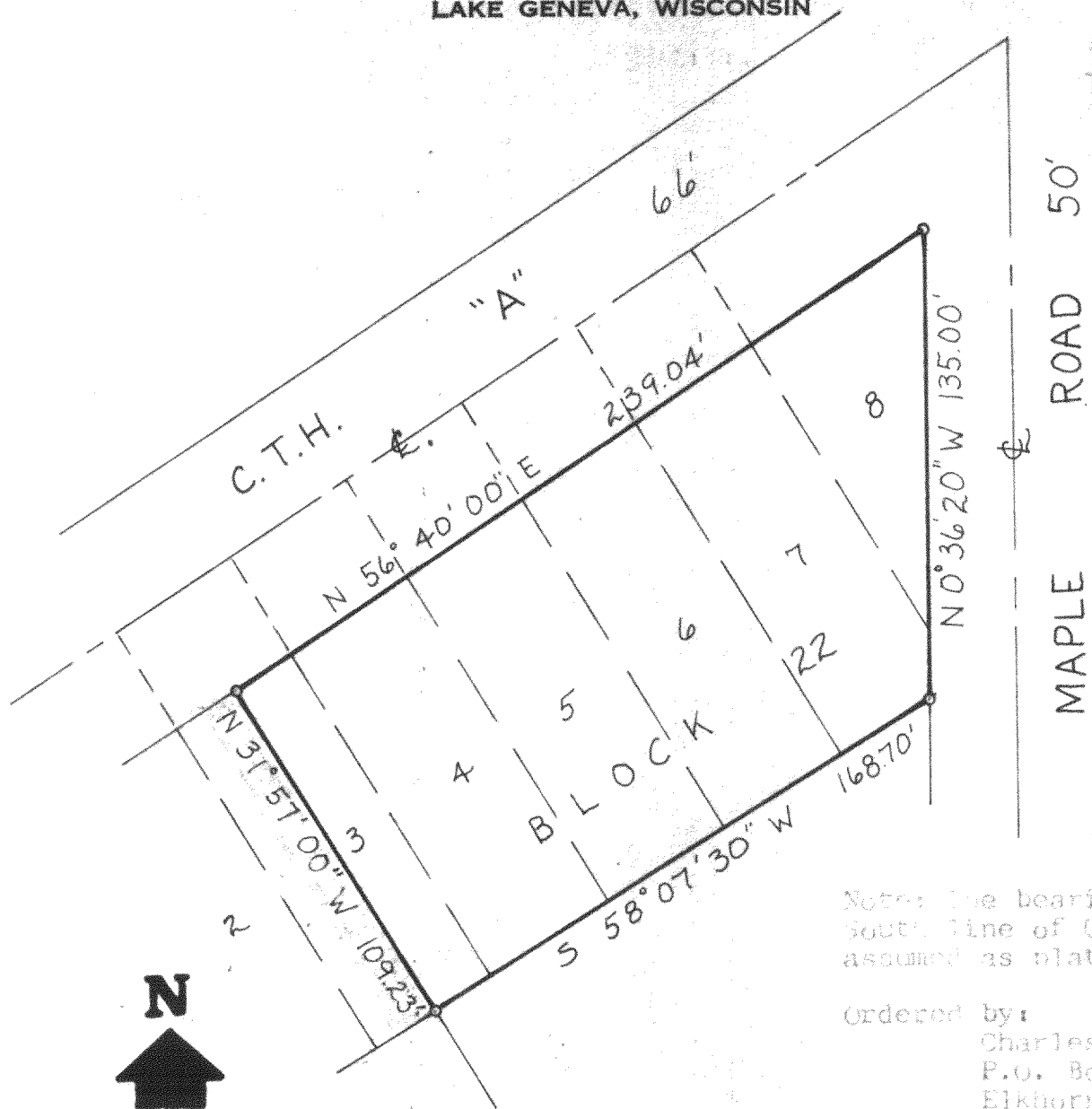

Note: The bearing on the South line of C.T.H. A is assumed as platted.

Ordered by:
 Charles Murray
 P.O. Box 15
 Elkhorn, WI.

Scale: 1"=50'

LEGEND

- φ — IRON PIPE FOUND
- — IRON PIPE PLACED
- — CONCRETE MONUMENT
- x — SPIKE

PLAT OF SURVEY OF
 The Easterly 1/2 of Lot 3 and Lots 4, 5, 6, 7, 8,
 Block 22, 2nd Map of Interlaken, 1st 1/2, & 10 E,
 Walworth County, Wisconsin.

I, EUGENE A. BLUMQUIST DO HEREBY CERTIFY THAT I HAVE
 SURVEYED THE PROPERTY HEREON DESCRIBED ACCORDING
 TO THE OFFICIAL RECORDS, AND THAT THE PLAT HEREON
 IS A CORRECT REPRESENTATION OF THE LOT LINES.

Eugene A. Blumquist
 EUGENE A. BLUMQUIST
 WISCONSIN REGISTERED LAND SURVEYOR, S-1279
 DATE Oct 4, 1977

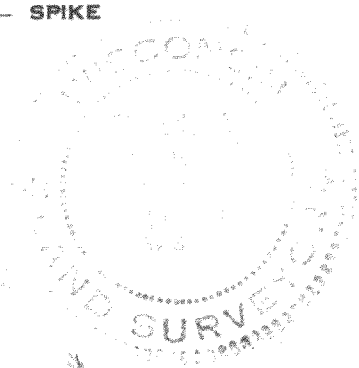

316-105