

ABERNATHY and ASSOCIATES

Kenneth B. Abernathy Jr.

Wisconsin Registered Land Surveyor S-1594

Rt. 3, Box 273
Elkhorn, Wisconsin 53121
Phone: (414) 723-4260 (office)
(414) 723-4813 (residence)

LOTS 5,6,7,8 OF BLOCK 99, LAKE WANDAWEGA SUBDIVISION, LOCATED IN THE
SOUTHWEST 1/4 OF SECTION 1, TOWN 3 NORTH, RANGE 16 EAST, SUGAR CREEK
TOWNSHIP, WALWORTH COUNTY, WISCONSIN.

PLAT OF SURVEY

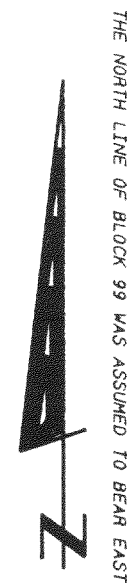
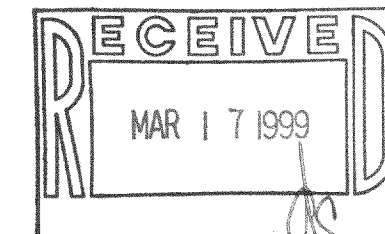
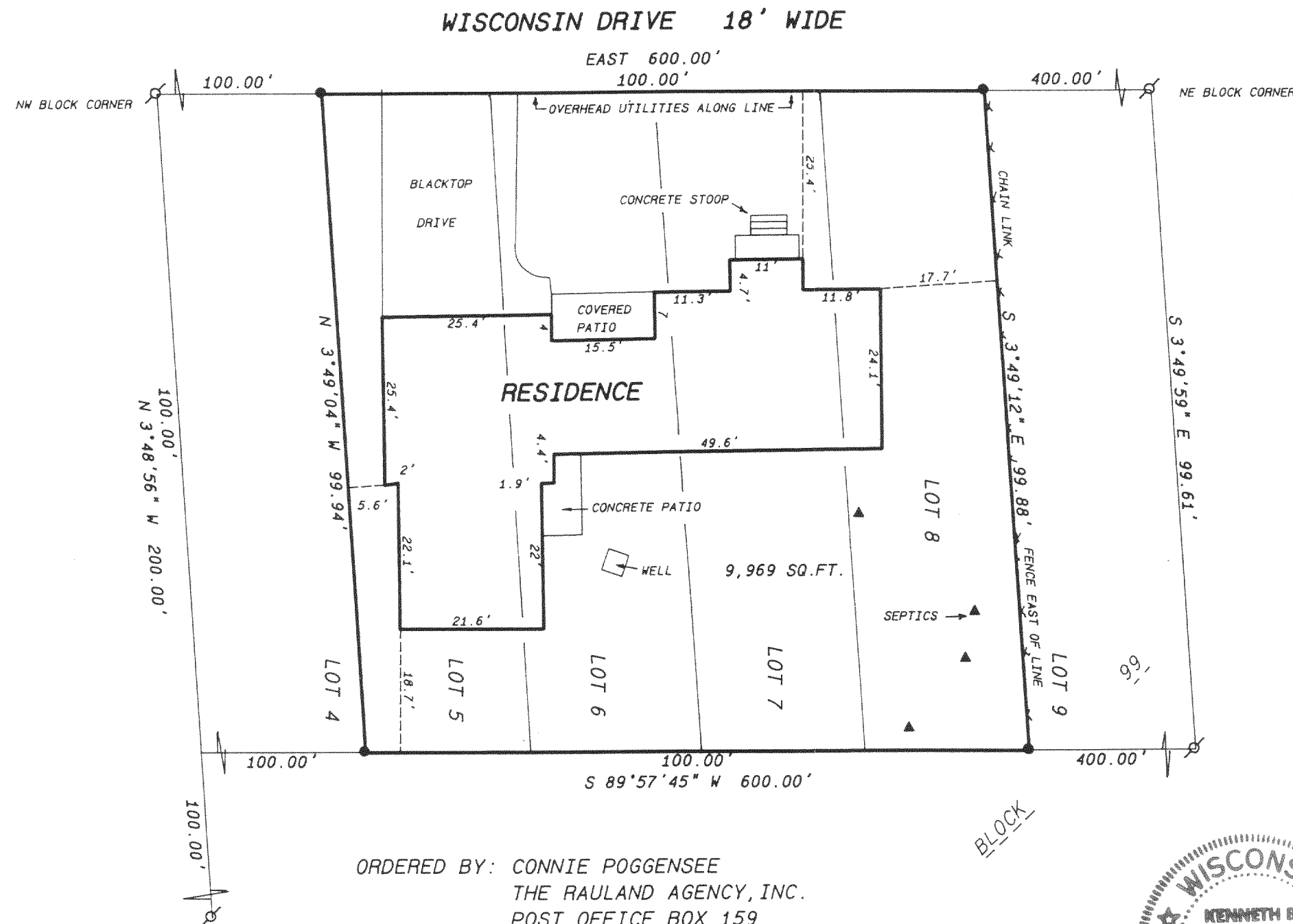

SCALE: 1"=20 FEET

Legend

- FOUND IRON PIPE
- FOUND IRON ROD
- FOUND BRASS CAPPED MONUMENT
- FOUND CONCRETE MONUMENT
- CHISEL CUT IN CONCRETE
- SET IRON ROD, 24" LONG, WEIGHING 1.5 LBS./LINEAL FT., 3/4" DIA.
- SET IRON ROD, 30" LONG, WEIGHING 4.5 LBS./LINEAL FT., 1-11/16" DIA.
- (xx) RECORDED AS DIMENSION
- x-x- EXISTING FENCE

"I hereby certify that I have surveyed the above described property and that the above map is a true representation thereof and shows the size and location of the property, its exterior boundaries, the location of all visible structures and dimensions of all principal buildings thereon, boundary fences, apparent easements, roadways and visible encroachments, if any."

"This survey is made for the use of the present owners of the property, and also those who purchase, mortgage, or guarantee the title thereto within one year from date hereof."

Kenneth B. Abernathy, Jr.

KENNETH B. ABERNATHY, JR.
WISCONSIN REGISTERED LAND SURVEYOR,
S-1594

Date: OCT. 21, 1998 Job No. 98.1015

ORDERED BY: CONNIE POGGENSEE
THE RAULAND AGENCY, INC.
POST OFFICE BOX 159
WALWORTH, WISCONSIN
53184-0159

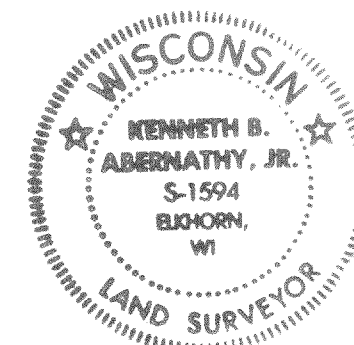

316-1049

GLW-191