

# PLAT OF SURVEY

**PATHFINDER SURVEYING**  
FORMERLY KOLB LAND CONSULTING  
929 WILLIAMS STREET LAKE GENEVA, WI. 53147  
(414) 248-3697

ORDERED BY: BILL HAVLIK  
N 7233 BAY CIRCLE  
ELKHORN, WI 53121

DATE: 2-27-1999

DESCRIPTION: LOTS 68 AND 69 BAYWOOD ESTATES  
2ND ADDITION, LOCATED IN THE NW  
1/4 OF THE NW 1/4 OF SECTION 1,  
T3N, R16E WALWORTH COUNTY,  
WISCONSIN.

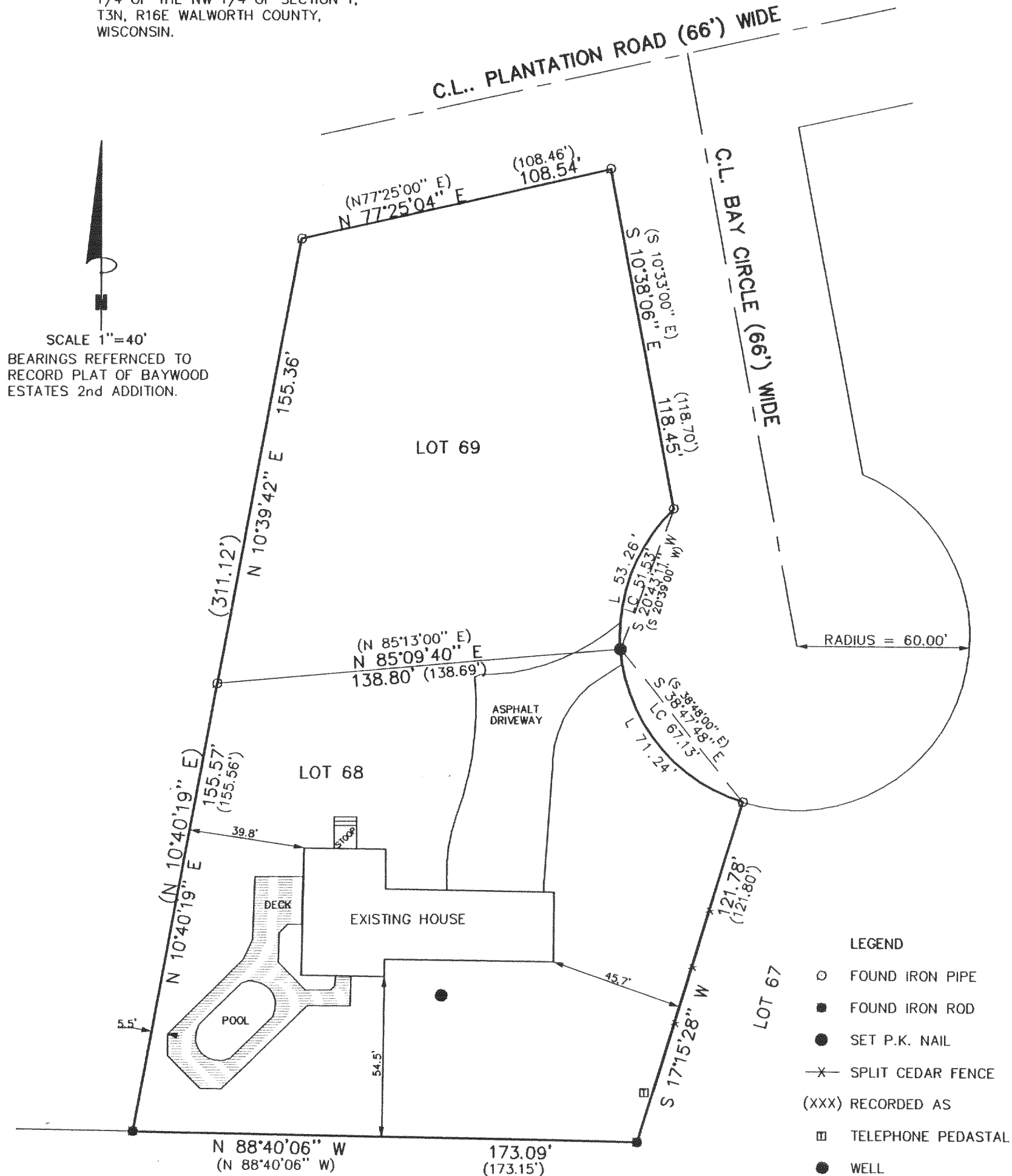

THE ABOVE MAP IS A TRUE REPRESENTATION THEREOF AND SHOWS THE SIZE AND LOCATION OF ALL THE PROPERTY, EXTERIOR BOUNDARIES, THE LOCATION OF ALL VISIBLE BOUNDARY FENCES, APPARENT EASEMENTS, ROADWAYS AND VISIBLE ENCROACHMENTS, IF ANY

THIS SURVEY IS MADE FOR THE USE OF THE PRESENT OWNERS OF THE PROPERTY, AND ALSO THOSE WHO PURCHASE, MORTGAGE OR GURANTEE TITLE THERETO WITHIN ONE (1) YEAR FROM DATE HERETO.

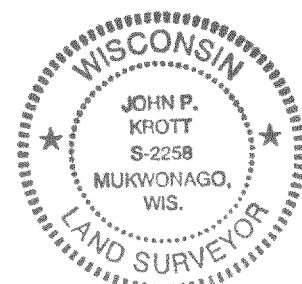
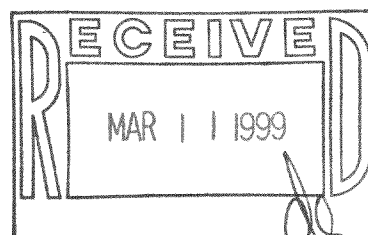

*John P. Krott*  
JOHN P. KROTT, R.L.S. 2258

NOTE: THIS IS NOT A CERTIFIED COPY  
UNLESS SEAL IS IN RED.

JOB NUMBER#99027 3-16-GBEB-4-5

GBEB-4  
GBEB-5 316-1046