

FARRIS, HANSEN & ASSOCIATES, INC.

ENGINEERING, ARCHITECTURE, SURVEYING
7 RIDGEWAY COURT - P.O. BOX 437, ELKHORN, WISCONSIN, 53121
PHONE: (414) 723-2098 FAX: (414) 723-5886

PLAT OF SURVEY

LOTS 20 & 21 OF BLOCK 3
LAKE WANDAWEGA HIGHLANDS
TOWN OF SUGAR CREEK
WALWORTH COUNTY, WISCONSIN

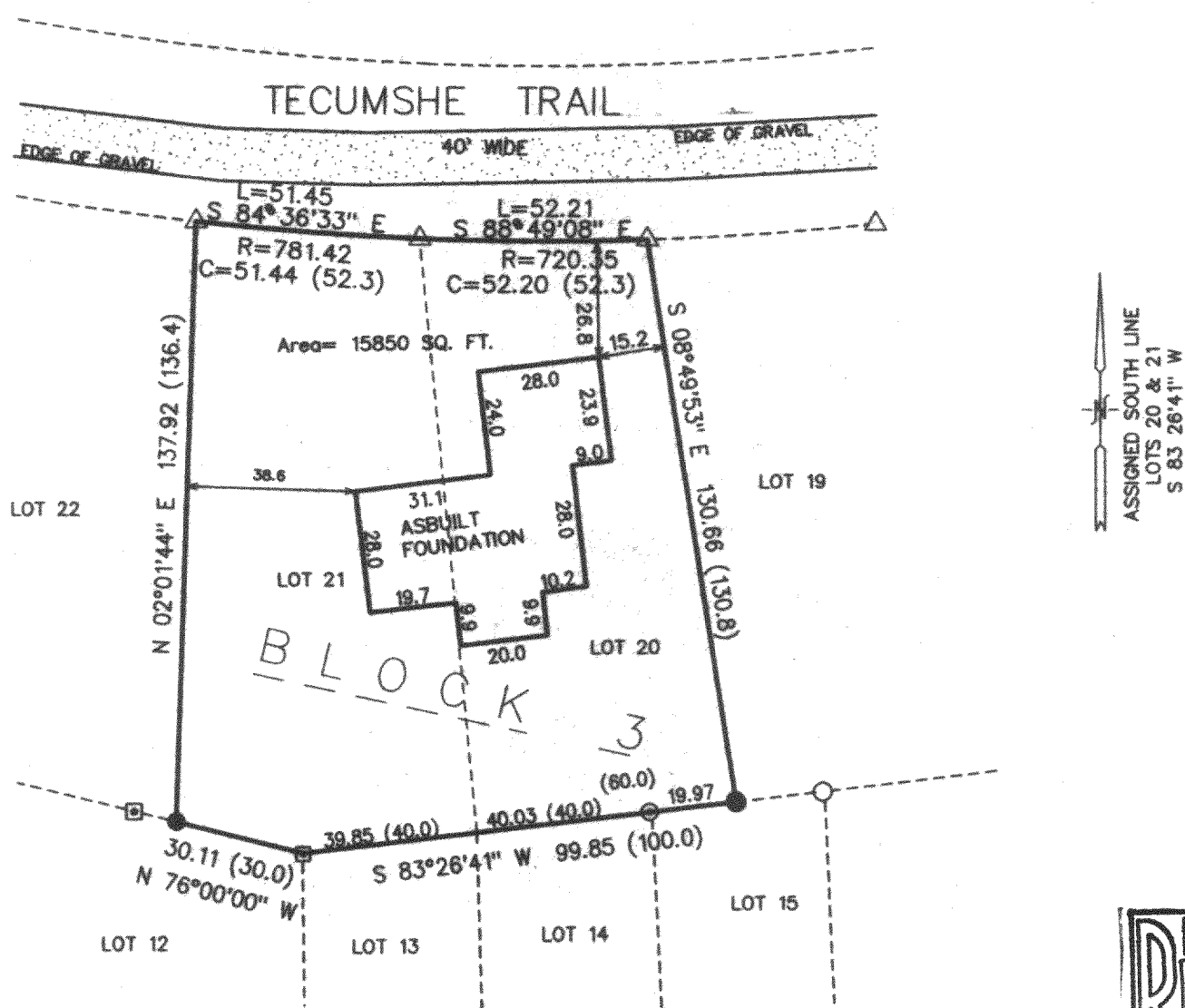

WORK ORDERED BY: KATHY CONSOLINO
W 4480 C.T.H. ES
ELKHORN, WI. 53121

- △ = FOUND POSEY PIN
- = FOUND IRON PIPE STAKE
- = FOUND CONCRETE MONUMENT
- = SET IRON REBAR STAKE
- ⊙ = FOUND IRON REBAR STAKE
- (XXX) = RECORDED AS

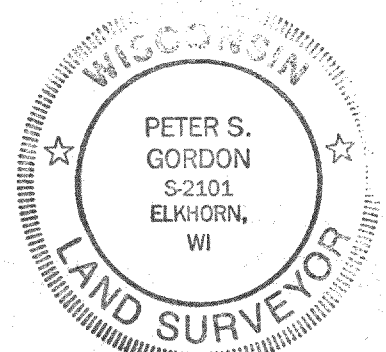
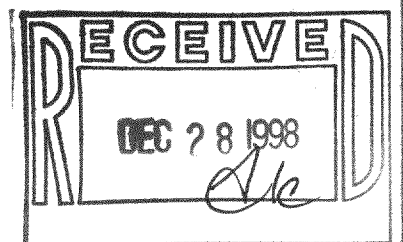
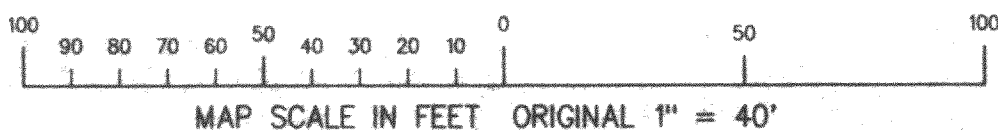

NOTE: COPIES OF THIS MAP TO WHICH THE FOLLOWING CERTIFICATE WILL APPLY ARE BLUE LINE PRINTS SHOWING SURVEYOR'S ORIGINAL SEAL AND SIGNATURE IN BLACK INK. COPIES BY ANY OTHER MEANS MAY HAVE ALTERATIONS WHICH DO NOT REPRESENT THE SURVEYOR'S WORK PRODUCT.

I HEREBY CERTIFY THAT THE ABOVE DESCRIBED PROPERTY HAS BEEN SURVEYED UNDER MY DIRECTION AND THAT THE ABOVE MAP IS A TRUE REPRESENTATION THEREOF AND SHOWS THE SIZE AND LOCATION OF THE PROPERTY AND ITS EXTERIOR BOUNDARIES. THIS SURVEY IS MADE FOR THE USE OF THE PRESENT OWNERS OF THE PROPERTY, AND ALSO THOSE WHO PURCHASE, MORTGAGE, OR GUARANTEE THE TITLE THERETO WITHIN ONE YEAR FROM THE DATE HEREOF.

DATED: 02-11-98

REV. 12-08-98
TO SHOW SIZE & LOCATION OF
FOUNDATION AS BUILT

PROJECT 4926

SHEET 1 OF 1

PETER S. GORDON R.L.S. 2101

GW#-44B

316-1040