

PLAT OF SURVEY

OF

LOTS 19 & 20, BLOCK 24, INTERLAKEN SUBDIVISION,
 LOCATED IN SECTION 11, T3N R16E, WALWORTH
 COUNTY, WISCONSIN.

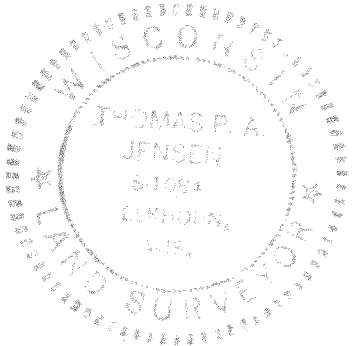
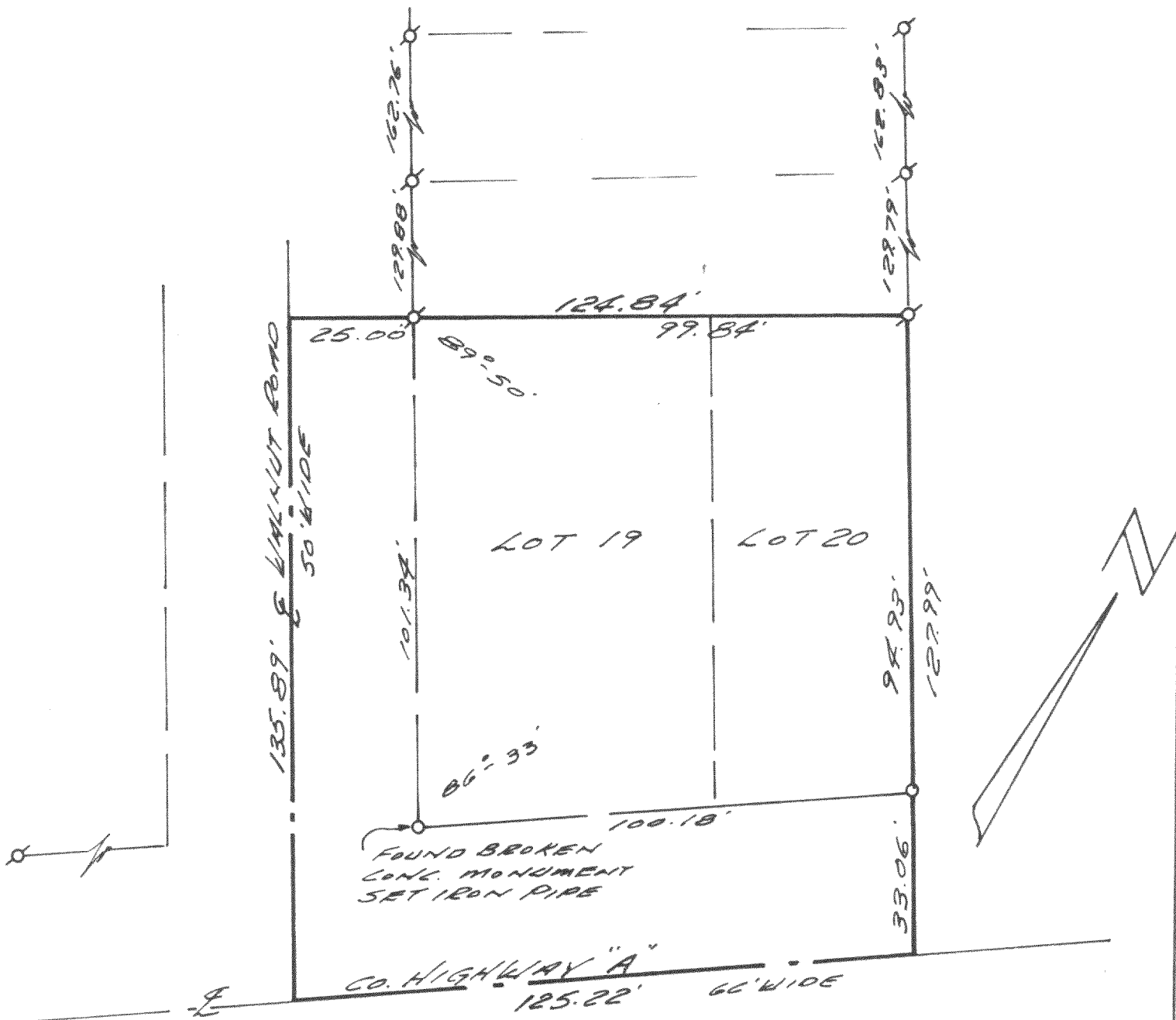

SURVEY AND PLAT BY
JENSEN & JOHNSON, INC.
 CIVIL ENGINEERS AND SURVEYORS
 Elkhorn, Wisconsin

LEGEND

- — Iron Pipe SET
 - — Concrete Monument
- Scale 1" = 30'

WE CERTIFY: That we have surveyed the above described property and that the plat shown hereon is an accurate survey and a true representation thereof and correctly shows the exterior boundary lines and all divisions of said property.

⊗ — IRON PIPE FOUND

Date JULY 2, 1973 Thomas P. A. Jensen

Wisconsin Registered Land Surveyor, No. 51084

61-262