

# AS BUILT FOUNDATION LOCATION

LOTS 1-4 BLOCK 32 INTERLAKEN SUB  
LOCATED IN 11-3-16 WALWORTH CO, WI.

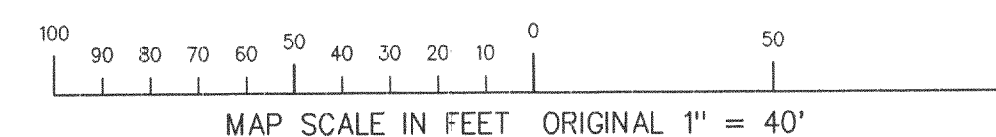
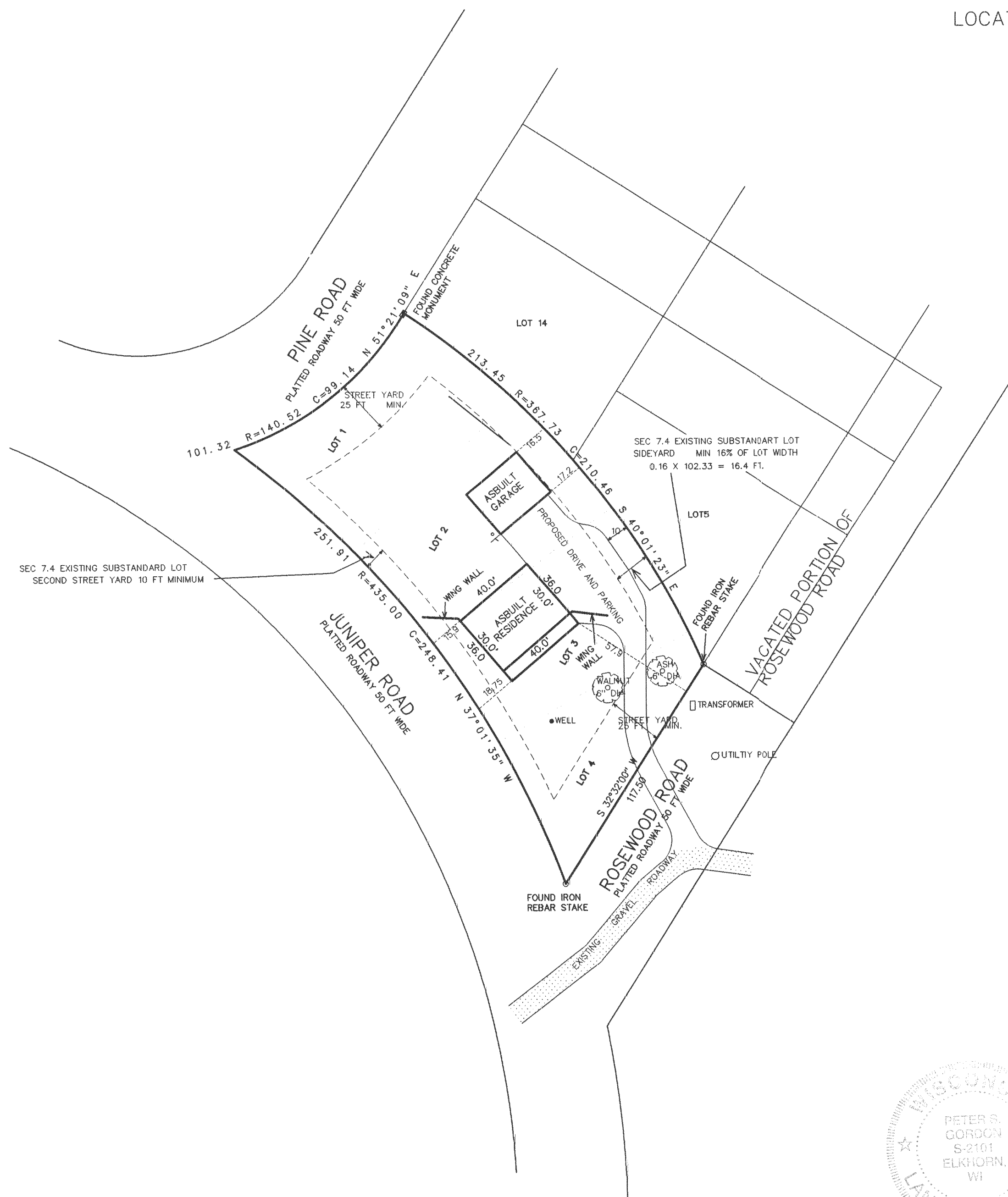

NOTE: COPIES OF THIS MAP TO WHICH THE FOLLOWING CERTIFICATE WILL APPLY  
SHOW SURVEYOR'S ORIGINAL SEAL AND SIGNATURE IN RED INK. COPIES  
BY ANY OTHER MEANS MAY HAVE ALTERATIONS WHICH DO NOT REPRESENT THE SURVEYOR'S  
WORK PRODUCT.

I HEREBY CERTIFY THAT THIS PLAT IS A TRUE AND ACCURATE REPRESENTATION OF THE  
LOCATION OF THE PROPOSED IMPROVEMENTS IN RELATION TO THE MONUMENTS FOUND AND  
SHOWN REPRESENTING THE NORTH, SOUTH, AND SOUTHEAST CORNERS OF THE SUBJECT  
PARCEL, TO THE BEST OF MY PROFESSIONAL KNOWLEDGE AND BELIEF. NOTE THIS IS NOT A  
PLAT OF SURVEY AS DEFINED IN CHAPTER A-E 7 OF WISCONSIN ADMINISTRATIVE CODE

DATED: 08-31-98

REVISED 11-11-98  
TO SHOW SIZE & LOCATION  
OF RESIDENCE & GARAGE AS BUILT



PETER S. GORDON RLS 2101

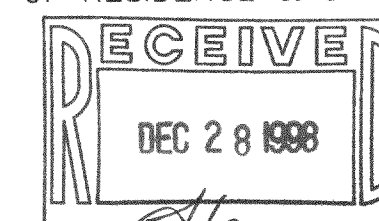

WORK ORDERED BY: WELLNITZ BLD'S  
1001 HWY 14 E  
JANESVILLE, WI. 53545  
FOR SALLY & DAVE MILES

FARRIS, HANSEN & ASSOCIATES, INC.  
Engineering, Architecture, Surveying  
7 Ridgway Court P.O. Box 437  
ELKHORN, WISCONSIN 53121  
Office: (414) 723-2098  
Fax: (414) 723-5886

REVISIONS

PROJECT NO.  
4636.98  
DATE:  
08-31-98  
SHEET NO.  
1 OF 1

61-282

316-1039