

# PLAT OF SURVEY

SURVEY FOR: GRIMORD

SURVEY No. JJ2091098

## DESCRIPTION OF PROPERTY

Unit 35 of Lauderdale Lakes Estates, a Condominium located in the Northwest 1/4 and Southwest 1/4 of the Southeast 1/4 of Section 1 and the Northwest 1/4 of the Northeast 1/4 of Section 12, Town 3 North, Range 16 East, Town of Sugar Creek, Walworth County, Wisconsin.

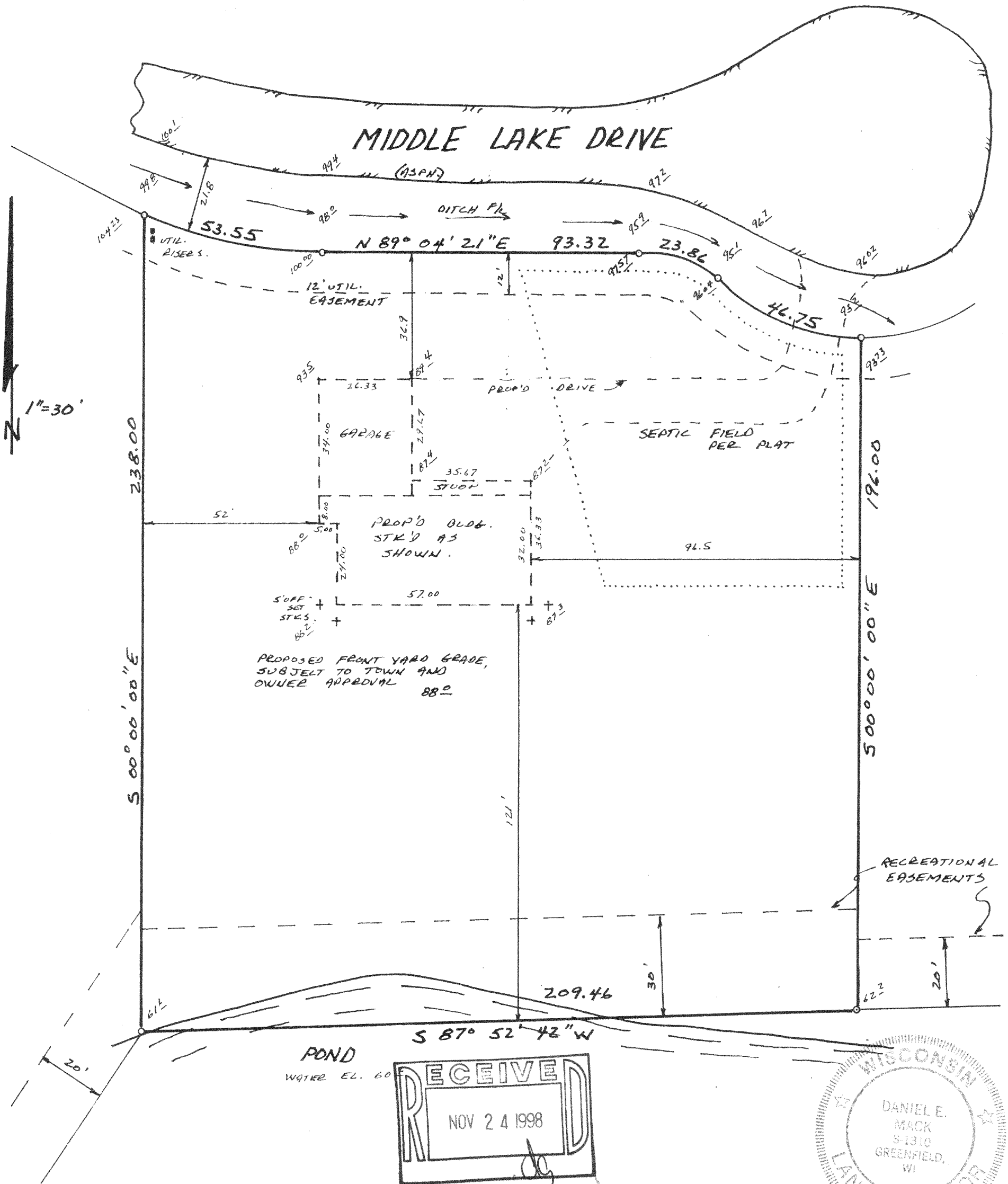

STATE OF WISCONSIN )  
COUNTY OF MILWAUKEE ) SS

I HEREBY CERTIFY THAT I HAVE SURVEYED THE ABOVE DESCRIBED PROPERTY AND THAT THE ABOVE MAP IS A TRUE REPRESENTATION THEREOF AND SHOWS THE SIZE AND LOCATION OF THE PROPERTY, ITS EXTERIOR BOUNDARIES, THE LOCATION OF ALL VISIBLE STRUCTURES AND DIMENSIONS OF ALL PRINCIPAL BUILDINGS THEREON, BOUNDARY FENCES, APPARENT EASEMENTS, ROADWAYS AND VISIBLE ENCROACHMENTS, IF ANY.

THIS SURVEY IS MADE FOR THE USE OF THE PRESENT OWNERS OF THE PROPERTY, AND ALSO THOSE WHO PURCHASE, MORTGAGE, OR GUARANTEE THE TITLE THERETO WITHIN ONE (1) YEAR FROM DATE HEREOF.

DATED AT GREENFIELD, THIS 17th DAY

OF November, 1998

*Daniel E. Mack*

**DANIEL E. MACK**  
**REGISTERED LAND SURVEYOR S-1310**  
**12100 W. CHAPMAN AVENUE**  
**GREENFIELD, WISCONSIN 53228**  
**(414) 529-3919**

316-1037  
GLE-12