

LAUDERDALE  
LAKE

ABELL  
SURVEYING & MAPPING

1140 SEQUOIA STREET • DELAVAN, WISCONSIN 53115  
414-728-6737

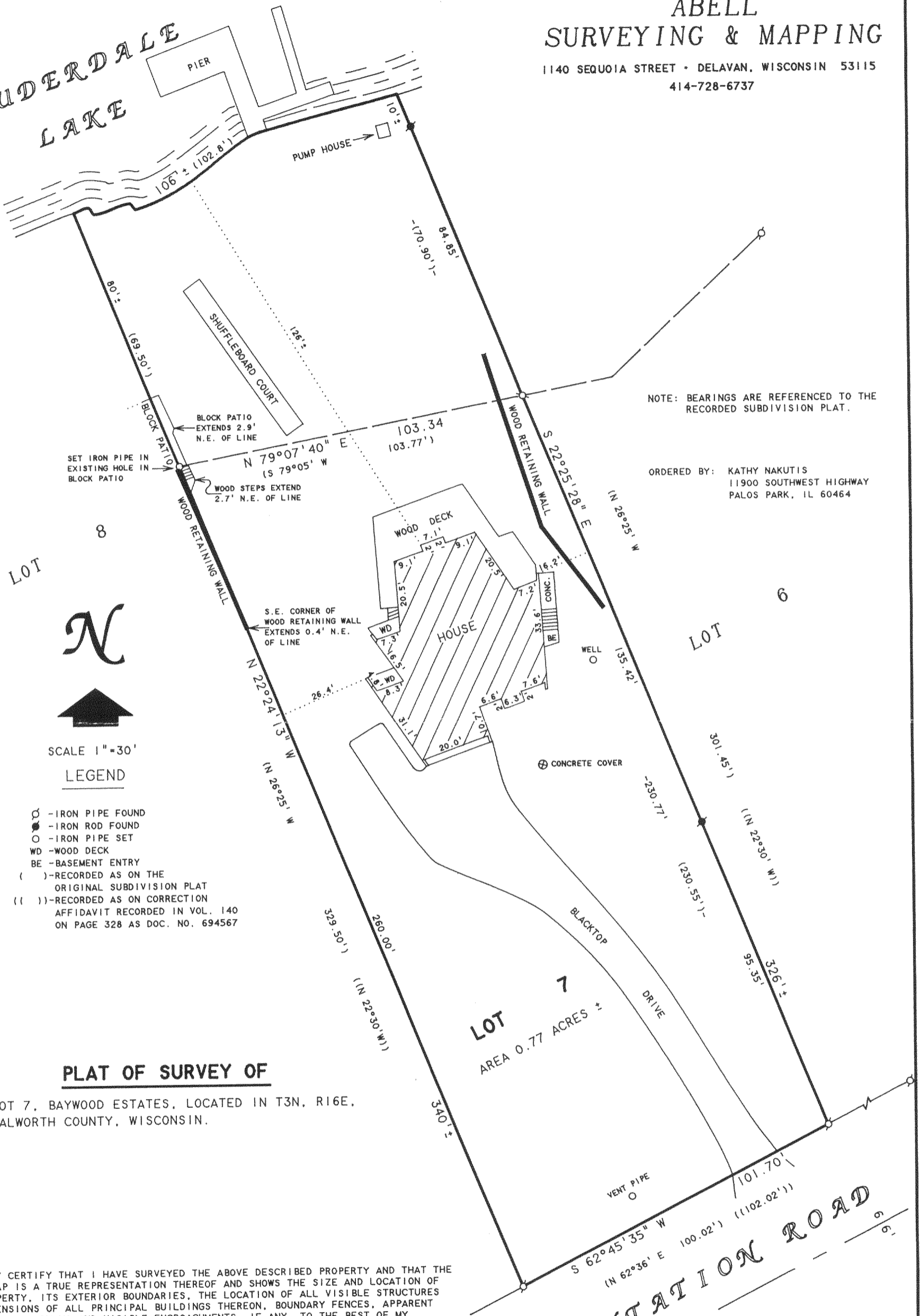

NOTE: BEARINGS ARE REFERENCED TO THE  
RECORDED SUBDIVISION PLAT.

ORDERED BY: KATHY NAKUTIS  
11900 SOUTHWEST HIGHWAY  
PALOS PARK, IL 60464

LOT 8

N

SCALE 1"=30'

LEGEND

- - IRON PIPE FOUND
- - IRON ROD FOUND
- - IRON PIPE SET
- WD - WOOD DECK
- BE - BASEMENT ENTRY
- ( ) - RECORDED AS ON THE ORIGINAL SUBDIVISION PLAT
- (( )) - RECORDED AS ON CORRECTION AFFIDAVIT RECORDED IN VOL. 140 ON PAGE 328 AS DOC. NO. 694567

PLAT OF SURVEY OF

LOT 7, BAYWOOD ESTATES, LOCATED IN T3N, R16E,  
WALWORTH COUNTY, WISCONSIN.

I HEREBY CERTIFY THAT I HAVE SURVEYED THE ABOVE DESCRIBED PROPERTY AND THAT THE ABOVE MAP IS A TRUE REPRESENTATION THEREOF AND SHOWS THE SIZE AND LOCATION OF THE PROPERTY, ITS EXTERIOR BOUNDARIES, THE LOCATION OF ALL VISIBLE STRUCTURES AND DIMENSIONS OF ALL PRINCIPAL BUILDINGS THEREON, BOUNDARY FENCES, APPARENT EASEMENTS, ROADWAYS AND VISIBLE ENCROACHMENTS, IF ANY, TO THE BEST OF MY KNOWLEDGE AND BELIEF.

THIS SURVEY IS MADE FOR THE USE OF THE PRESENT OWNERS OF THE PROPERTY, AND ALSO THOSE WHO PURCHASE, MORTGAGE, OR GUARANTEE THE TITLE THERETO WITHIN ONE (1) YEAR FROM DATE HEREON.

David F. Abell

DAVID F. ABELL  
WISCONSIN REGISTERED LAND SURVEYOR, S-1596

September 17, 1998

DATE: September 17, 1998 JOB NUMBER - 98174  
NOTE: THIS IS NOT A CERTIFIED COPY UNLESS SEALED.

PLANTATION ROAD

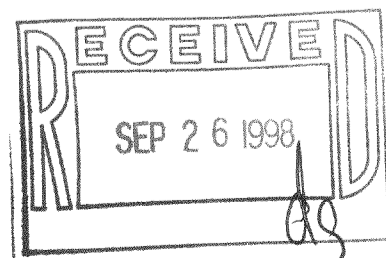

GBE-7 316-1027