

# FARRIS, HANSEN & ASSOCIATES, INC.

ENGINEERING, ARCHITECTURE, SURVEYING  
 7 RIDGEWAY COURT - P.O. BOX 437, ELKHORN, WISCONSIN, 53121  
 PHONE: (414) 723-2098 FAX: (414) 723-5886

## PLAT OF SURVEY

LOT 6 & THE N 1/2 OF LOT 7  
 BLOCK 11 OF INTERLAKEN 1ST MAP  
 LOCATED IN SECTION 11, TOWN 3 NORTH RANGE 16 EAST  
 WALWORTH COUNTY, WISCONSIN

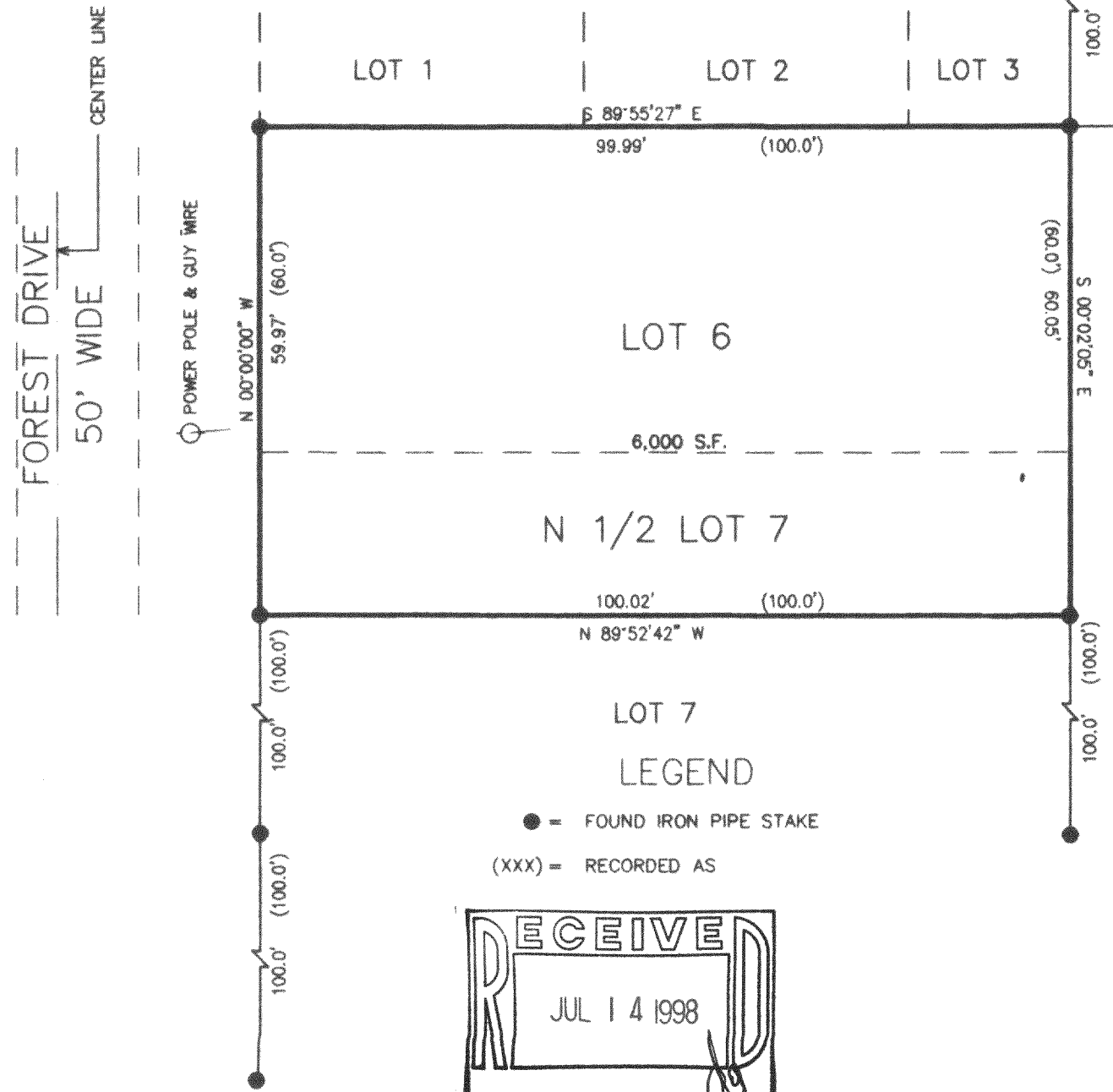
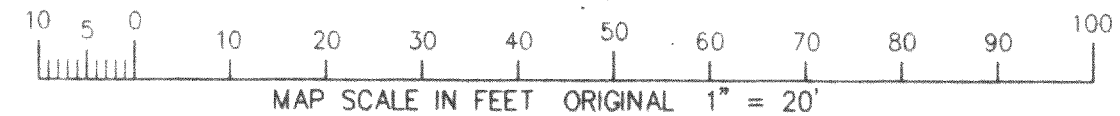

**LEGEND**  
 ● - FOUND IRON PIPE STAKE  
 (XXX) - RECORDED AS

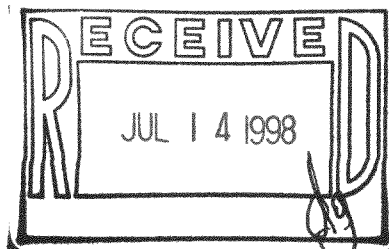

WORK ORDERED BY:  
 LARRY & SANDY WOLFE  
 W5490 LAKE SHORE DRIVE  
 ELKHORN, WI 53121



NOTE: COPIES OF THIS MAP TO WHICH THE FOLLOWING CERTIFICATE WILL APPLY ARE BLUE LINE PRINTS SHOWING SURVEYOR'S ORIGINAL SEAL AND SIGNATURE IN BLACK INK. COPIES BY ANY OTHER MEANS MAY HAVE ALTERATIONS WHICH DO NOT REPRESENT THE SURVEYOR'S WORK PRODUCT.

I HEREBY CERTIFY THAT THE ABOVE DESCRIBED PROPERTY HAS BEEN SURVEYED UNDER MY DIRECTION AND THAT THE ABOVE MAP IS A TRUE REPRESENTATION THEREOF AND SHOWS THE SIZE AND LOCATION OF THE PROPERTY AND ITS EXTERIOR BOUNDARIES. THIS SURVEY IS MADE FOR THE USE OF THE PRESENT OWNERS OF THE PROPERTY, AND ALSO THOSE WHO PURCHASE, MORTGAGE, OR GUARANTEE THE TITLE THERETO WITHIN ONE YEAR FROM THE DATE HEREOF.

DATED: 6/23/98  
  
 PETER S. GORDON R.L.S. 2101

PROJECT 5041  
 SHEET 1 OF 1