

FARRIS, HANSEN & ASSOC. INC.

7 RIDGWAY COURT - P.O. BOX 437  
ELKHORN, WISCONSIN 53121  
PHONE (414) 723-2098  
FAX (414) 723-5886

PLAT OF SURVEY OF S 1/2 LOT 20 AND OF  
LOTS 21 & 22 OF BLOCK 5 OF INTERLAKEN, A  
SUBDIVISION LOCATED IN SEC 11-3-16  
WALWORTH COUNTY, WISCONSIN  
TAX KEY # GI 00051

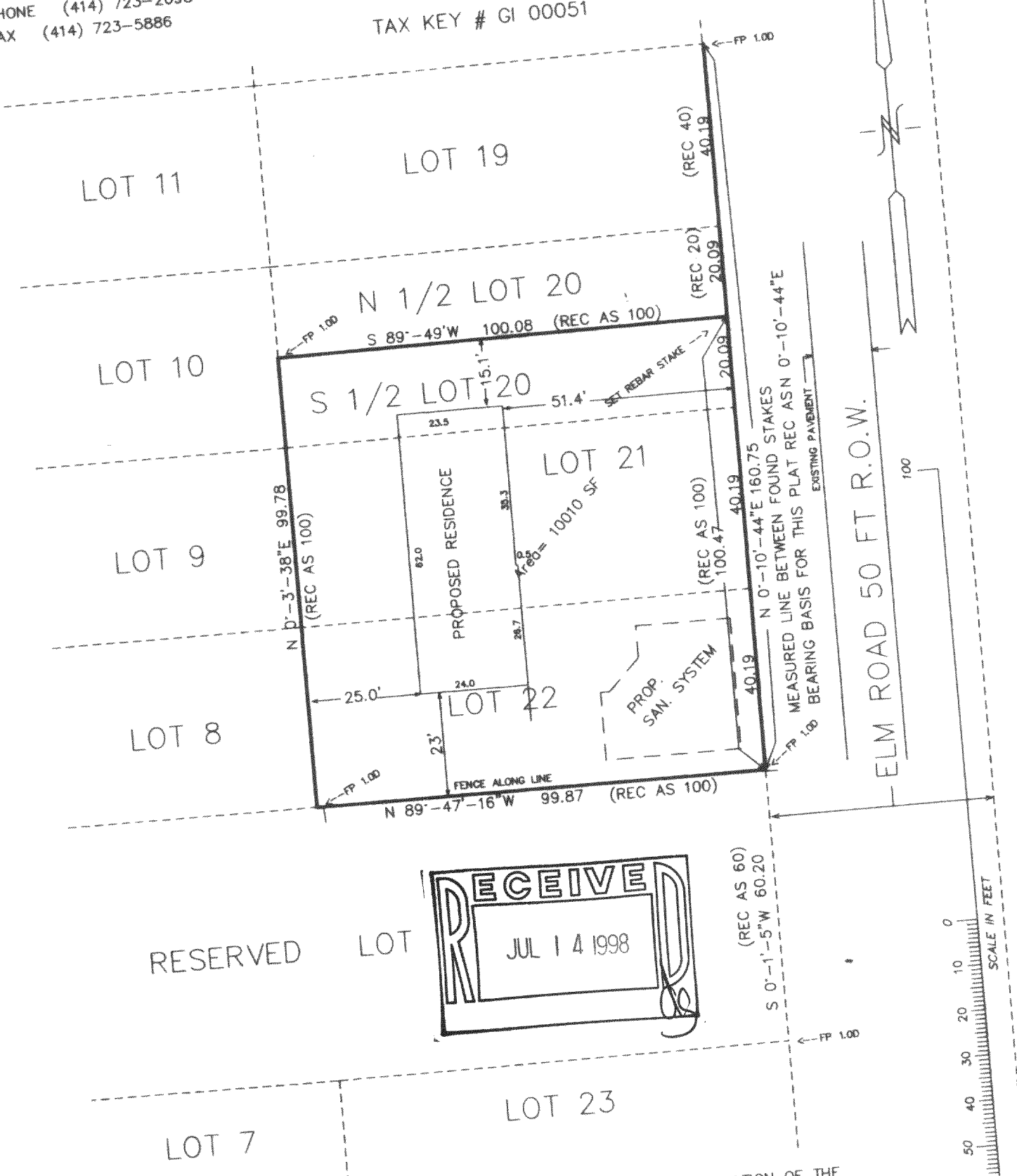

RESERVED LOT

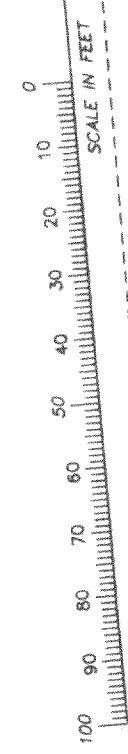
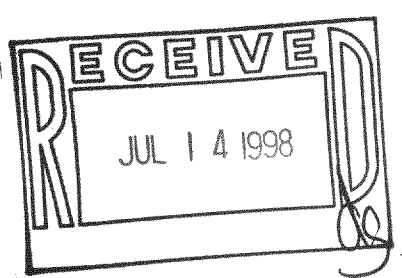

I HEREBY CERTIFY THIS PLAT TO BE A TRUE AND ACCURATE REPRESENTATION OF THE  
BOUNDARY LINES OF A VACANT PARCEL SURVEYED UNDER MY DIRECTION.

*Peter S. Gordon*  
6/24/98

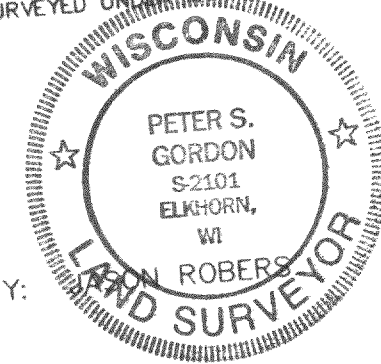

PROJECT 4605.B5 ORDERED BY:  
DATED: 7/21/97

SHEET 1 OF 1 SHEETS

GI-51  
316-1001