

DUNHAM & RASMUSSEN
SURVEYING & ENGINEERING
DELAVER, WISCONSIN

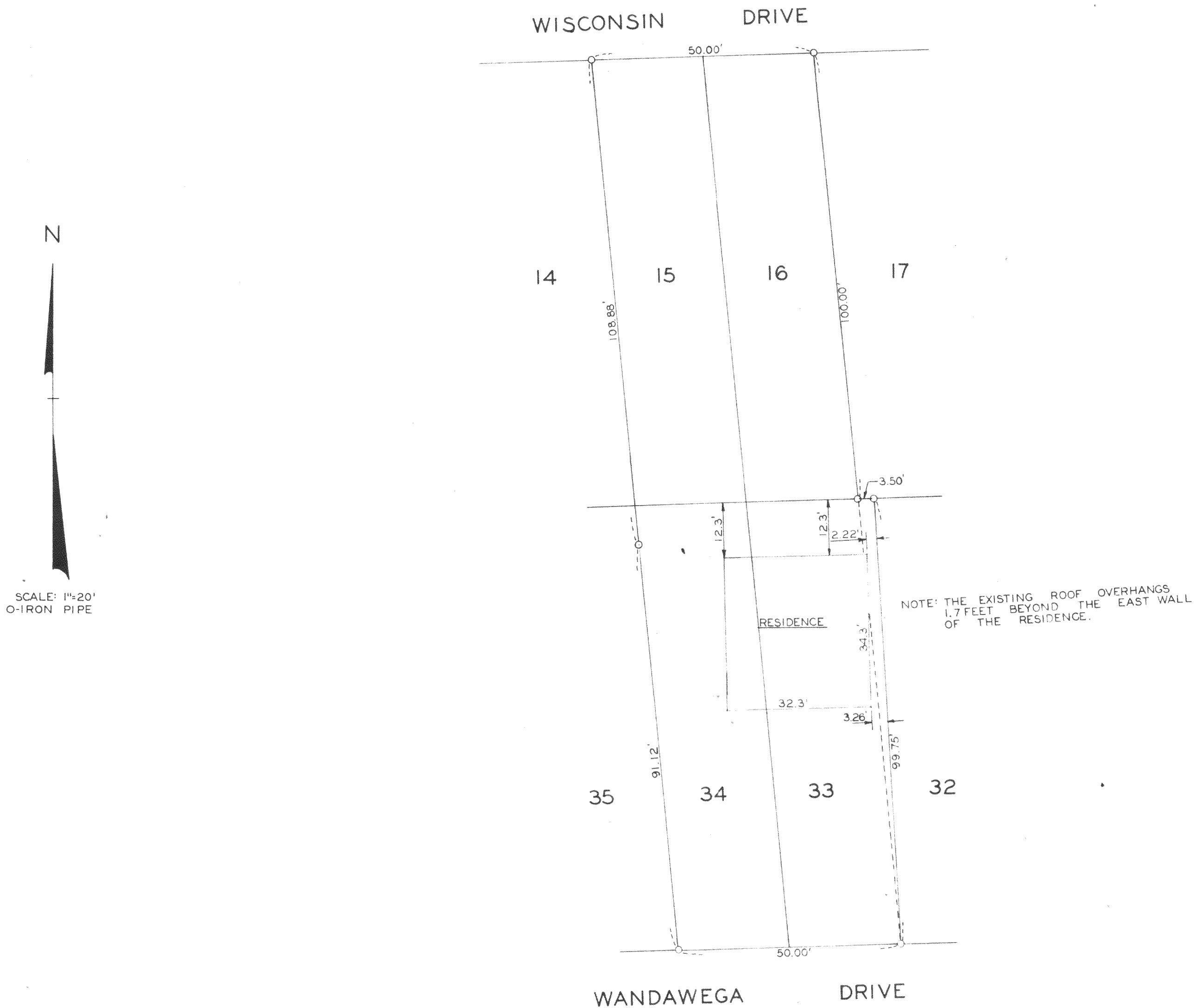

STATE OF WISCONSIN) S.S.
WALWORTH COUNTY)

I, GEORGE T. DUNHAM, DO HEREBY CERTIFY THAT I HAVE SURVEYED THE PROPERTY DESCRIBED AS FOLLOWS:

LOTS 33 & 34 AND THE FOLLOWING DESCRIBED PORTION OF LOT 32, TO-WIT: BEGINNING AT THE SOUTHWEST CORNER OF LOT 32 AND PROCEEDING IN A NORTHERLY DIRECTION ALONG THE WEST BOUNDARY LINE OF SAID LOT TO THE NORTHWEST CORNER THEREOF, PROCEEDING THENCE IN AN EASTERLY DIRECTION ALONG THE NORTH BOUNDARY THEREOF A DISTANCE OF 3 FEET 6 INCHES FROM SAID NORTHWEST CORNER, AND PROCEEDING THENCE IN A SOUTHERLY DIRECTION IN A STRAIGHT LINE FROM SAID POINT TO THE PLACE OF BEGINNING; ALL IN BLOCK 100 IN LAKE WANDAUGA SUBDIVISION IN SECTIONS 1 AND 2, TOWNSHIP 3 NORTH, RANGE 16 EAST, LOTS 15 AND 16 IN BLOCK 100, LAKE WANDAUGA SUBDIVISION, AS PER PLAT RECORDED IN VOLUME 8 OF PLATS.

AND THAT THE PLAT SHOWN ABOVE IS A CORRECT REPRESENTATION OF THE PROPERTY LINES AND THE IMPROVEMENTS LOCATED THEREON.
MARCH 8 1960.

George T. Dunham
GEORGE T. DUNHAM, SURVEYOR

GLW-212
GLW-206