

PLAT OF SURVEY

LOTS 6, 7, 8, LOTS 33, 34, 35 AND LOTS 37, 38
OF SHORE-WOODS ISLAND SUBDIVISION ON NORTH LAKE,
LOCATED IN THE TOWNSHIP OF SUGAR CREEK, WALWORTH COUNTY, WISCONSIN

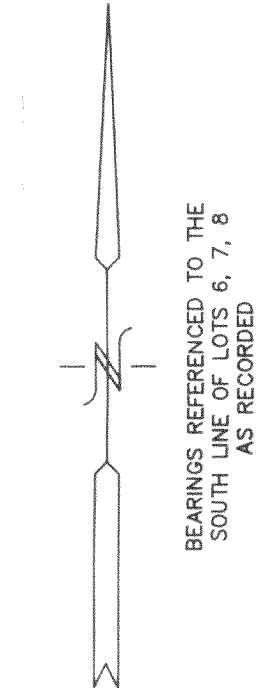
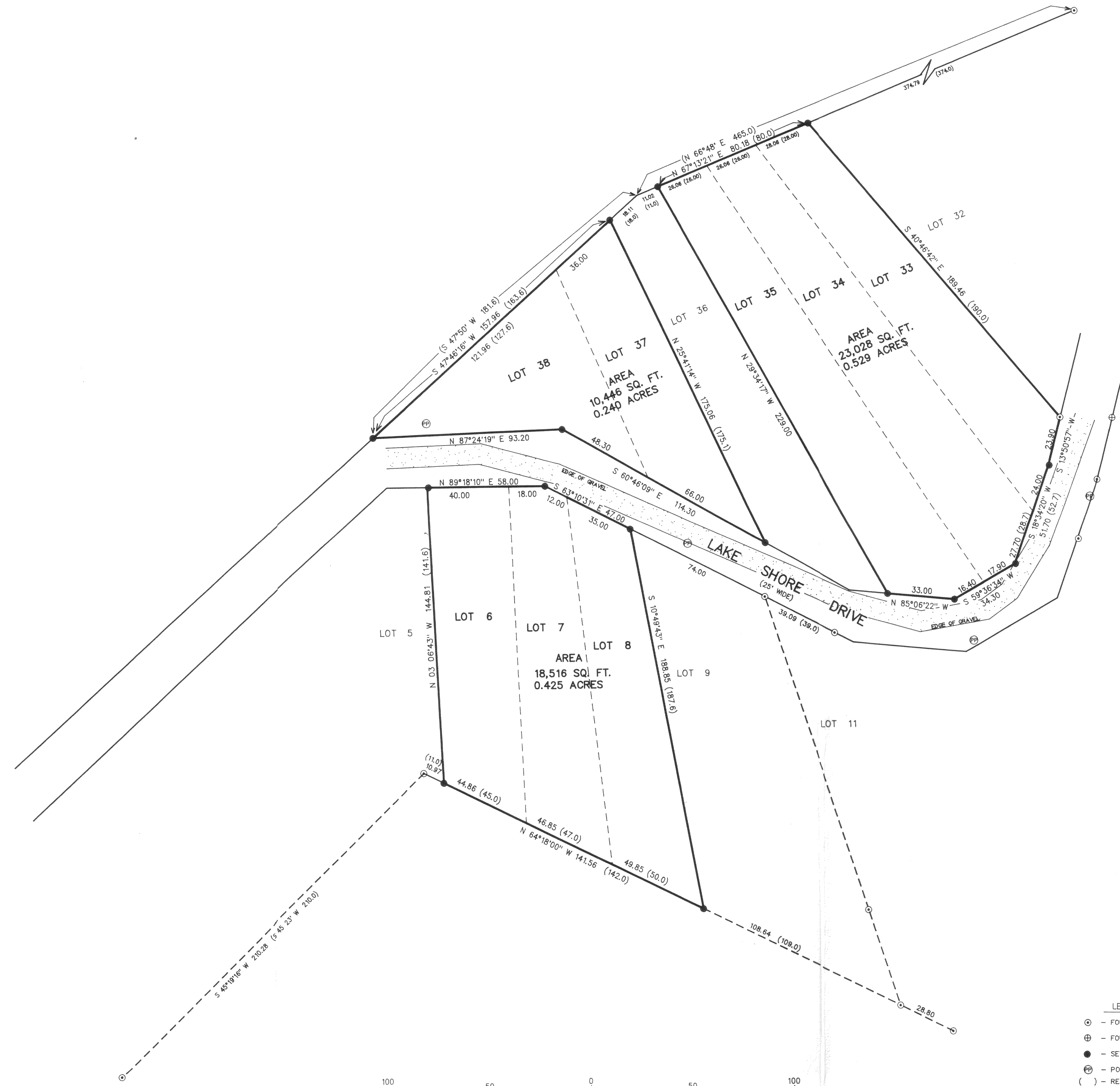

BEARINGS REFERENCED TO THE
SOUTH LINE OF LOTS 6, 7, 8
AS RECORDED

- LEGEND
- - FOUND IRON PIPE
 - ⊕ - FOUND IRON ROD
 - - SET IRON REBAR STAKE
 - ⊙ - POWER POLE
 - () - RECORDED AS

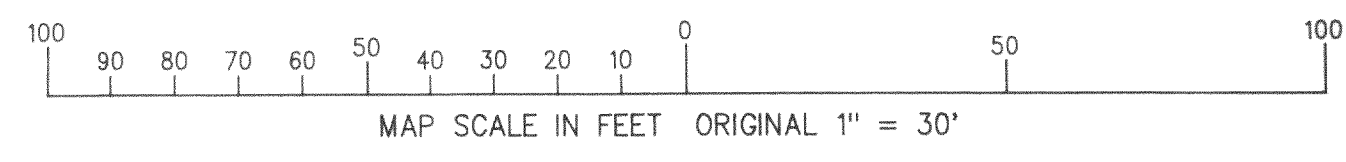

MAP SCALE IN FEET ORIGINAL 1" = 30'

NOTE: COPIES OF THIS MAP TO WHICH THE FOLLOWING CERTIFICATE
WILL APPLY ARE BLUE LINE PRINTS SHOWING SURVEYOR'S ORIGINAL
SEAL AND SIGNATURE IN BLACK INK. COPIES BY ANY OTHER MEANS
MAY HAVE ALTERATIONS WHICH DO NOT REPRESENT THE SURVEYOR'S
WORK PRODUCT.

I HEREBY CERTIFY THAT THE ABOVE DESCRIBED PROPERTY HAS BEEN
SURVEYED UNDER MY DIRECTION AND THAT THE ABOVE MAP IS A TRUE
REPRESENTATION THEREOF AND SHOWS THE SIZE AND LOCATION OF
THE PROPERTY AND ITS EXTERIOR BOUNDARIES. THIS SURVEY IS
MADE FOR THE USE OF THE PRESENT OWNERS OF THE PROPERTY, AND
ALSO THOSE WHO PURCHASE, MORTGAGE, OR GUARANTEE THE TITLE
THERE TO WITHIN ONE YEAR FROM THE DATE HEREOF.

DATED: 9/29/97
Peter S. Gordon
PETER S. GORDON R.L.S. 2101

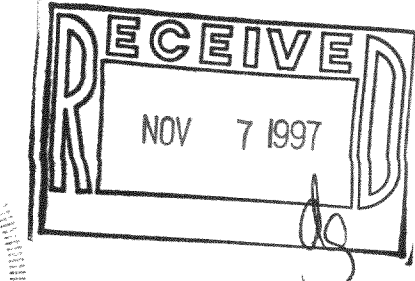

BOUNDARY SURVEY

WORK ORDERED BY:
FRED YOSS
1118 WINSTON DRIVE
MADISON, WISCONSIN 53711

FARRIS, HANSEN & ASSOCIATES, INC.
Engineering, Architecture, Surveying
7 Ridgway Court P.O. Box 437
ELKHORN, WISCONSIN 53121
Office: (414) 723-2098
Fax: (414) 723-5886

REVISIONS

PROJECT NO.
4838
DATE
SEPT. 29, 1997
SHEET NO.
1 OF 1

316-959
CSI-3
CSI-18
CSI-20