

FARRIS, HANSEN & ASSOC. INC.

7 RIDGWAY COURT — P.O. BOX 437
ELKHORN, WISCONSIN 53121
PHONE (414) 723-2098
FAX (414) 723-5886

PLAT OF SURVEY OF S 1/2 LOT 20 AND OF
LOTS 21 & 22 OF BLOCK 5 OF INTERLAKEN, A
SUBDIVISION LOCATED IN SEC 11--3--16
WAI WORTH COUNTY, WISCONSIN
TAX KEY # GI 00051

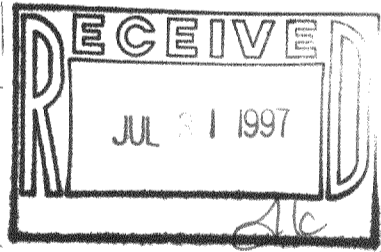
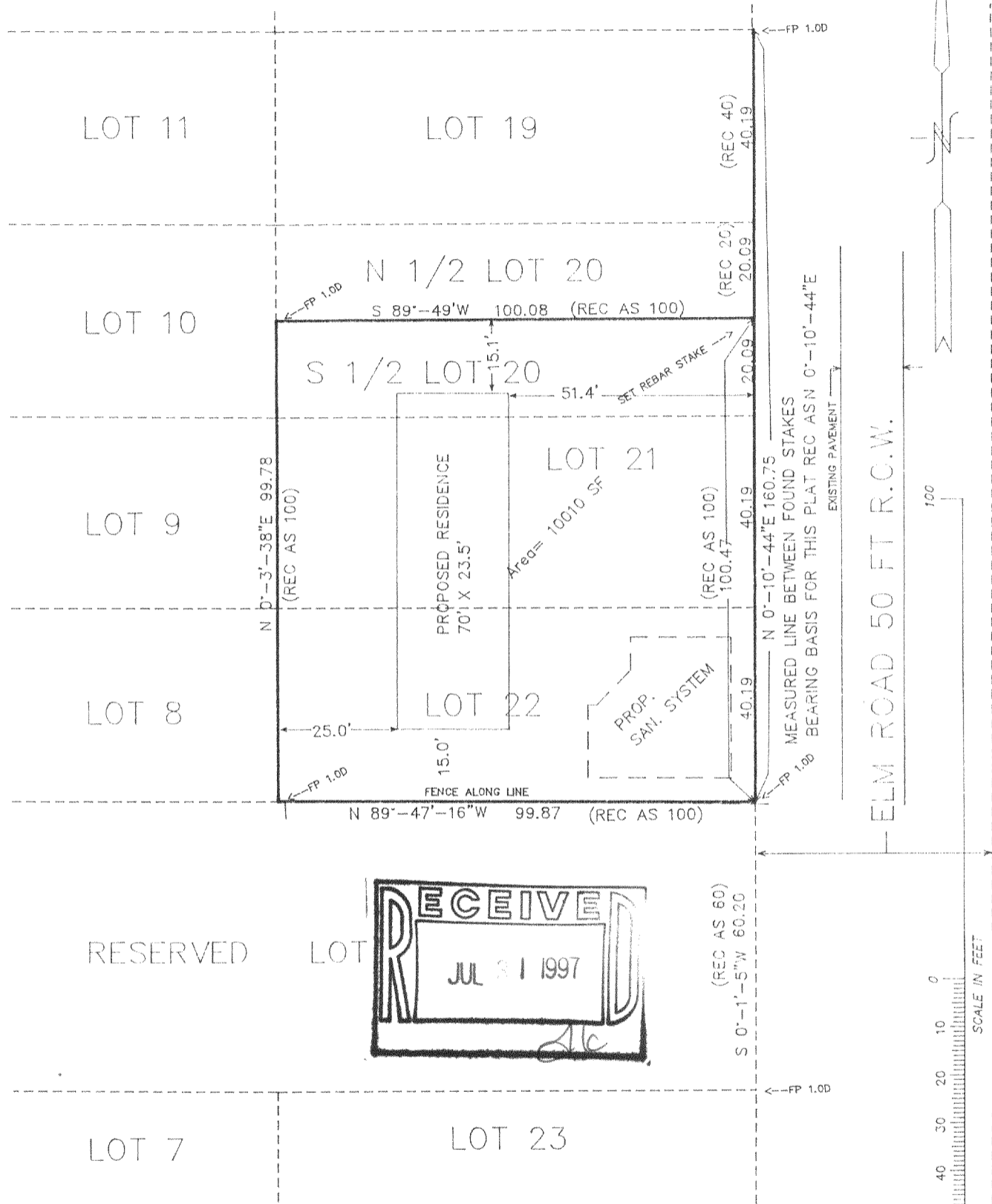

I HEREBY CERTIFY THIS PLAT TO BE A TRUE AND ACCURATE REPRESENTATION OF THE BOUNDARY LINES OF A VACANT PARCEL SURVEYED UNDER MY DIRECTION.

Peter S. Carbon
7/28/97



PROJECT 4605.B5 ORDERED BY: JASON ROBERS
DATED: 7/21/97

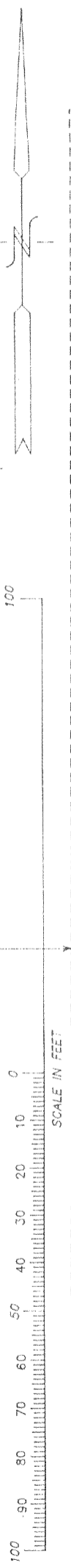

ELM ROAD 50 FT R.C.W.

316-948
GI-51