

Plat of Survey

of

Lots 1, 2, 3, 4, and 5 of Block 33 of Interlaken 3rd Map,
located in the East 1/2 of Section 11, Town 3 North, Range
16 East, Town of Sugar Creek, Walworth County, Wisconsin.

Surveyed for:

Sharpe Builders
W 5512 Barley Road
Elkhorn, Wisconsin. 53121

Bearings referenced
to previous surveys.;

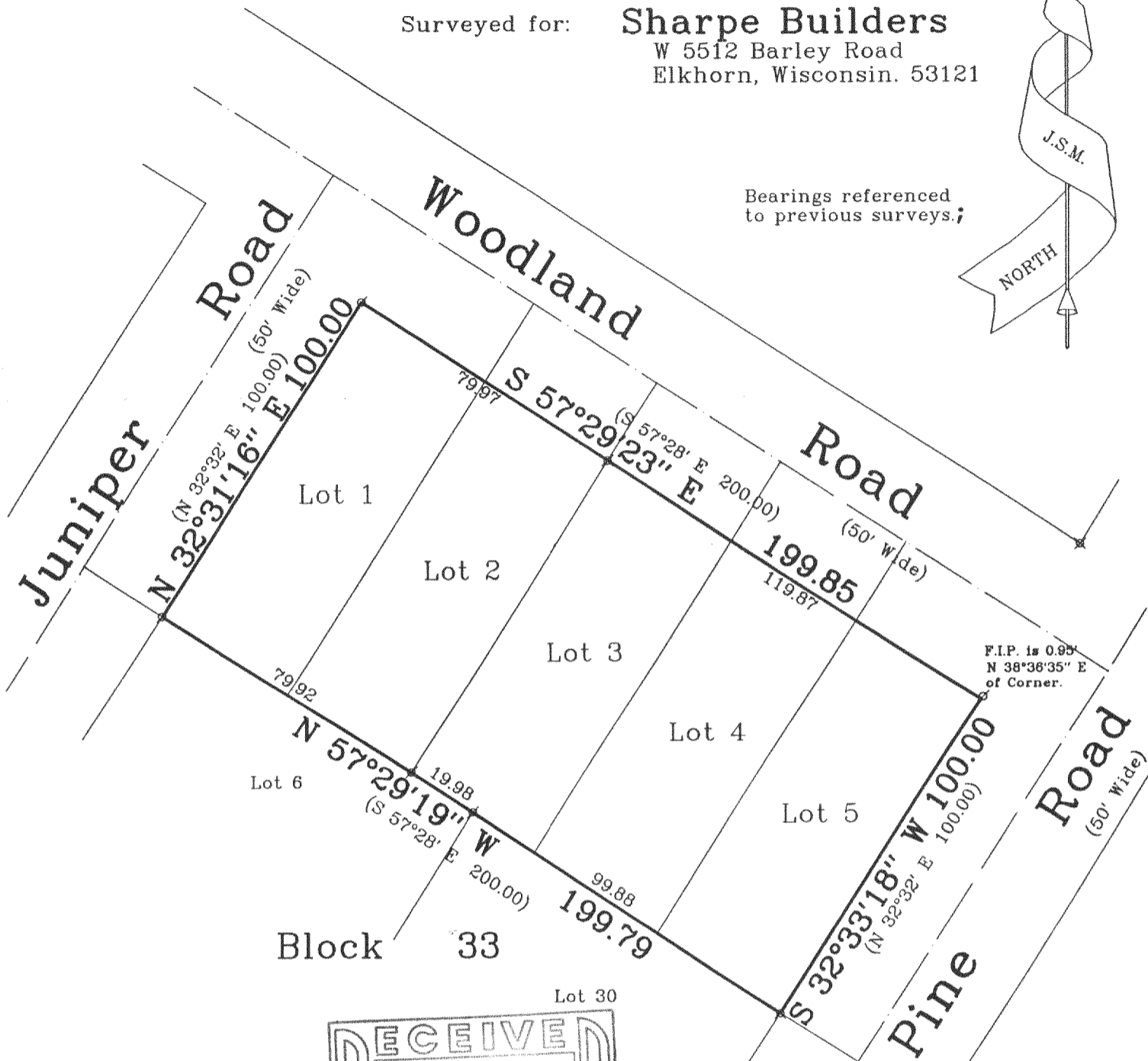
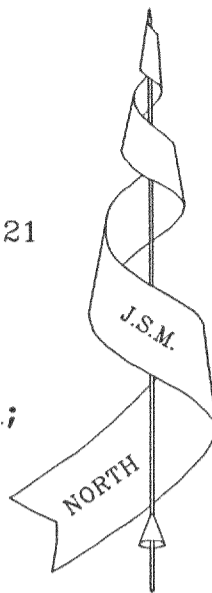

F.I.P. is 0.95'
N 38°38'35\" E
of Corner.

Note: This survey plat is not
certified unless signed
and sealed in red ink.

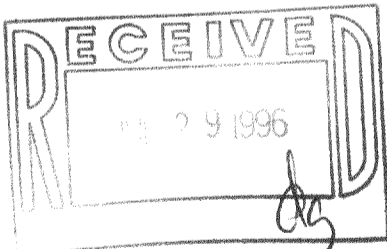

Copy _____ of _____ .

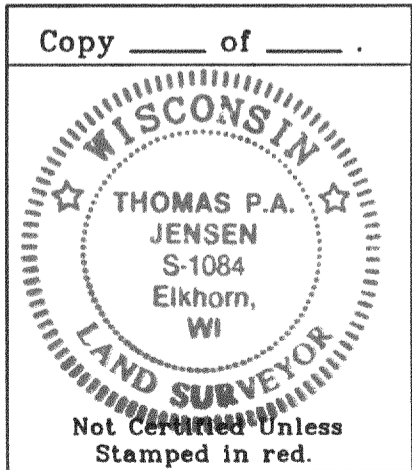

Copyright © 1995 by Jensen Surveying & Mapping S.C.

All rights reserved. No part of this survey plat may be reproduced or transmitted in any form by any means - graphic, electronic, or mechanical, including photocopying, tracing, or information storage and retrieval systems - without permission in writing from Thomas P.A. Jensen, Jensen Surveying & Mapping S.C..

I, Thomas P.A. Jensen, Wisconsin Registered Land Surveyor, do hereby certify that this survey was performed by me, or under my direction in full compliance with the owner's / agent's instructions and Chapter A-E 7 of the Wisconsin Administrative Code "Minimum Standards for Property Surveys"; and that this map is an accurate representation thereof to the best of my knowledge and belief.

Date: 6-20-95

Thomas P.A. Jensen
Thomas P.A. Jensen R.L.S. 1084

Legend

- ⊗ Found Iron Pipe
- ⊗ Found Iron Rod
- Set Iron Rod 3/4" dia.
- () Recorded Dimension

Jensen Surveying & Mapping S.C.

45 South Wisconsin Street P.O. Box 322
Elkhorn, Wisconsin. 53121
Telephone & Facsimile (414) 723-3434

Mapping Date: 6-20-95
Revisions:

Sheet 4 of 5 Sheets

Job Reference No.

1995.038

Scale in feet: 1" = 40'



CI-286

316-878