

GEORGE T. DUNHAM  
SURVEYING & SUBDIVIDING  
DELAVER, WISCONSIN

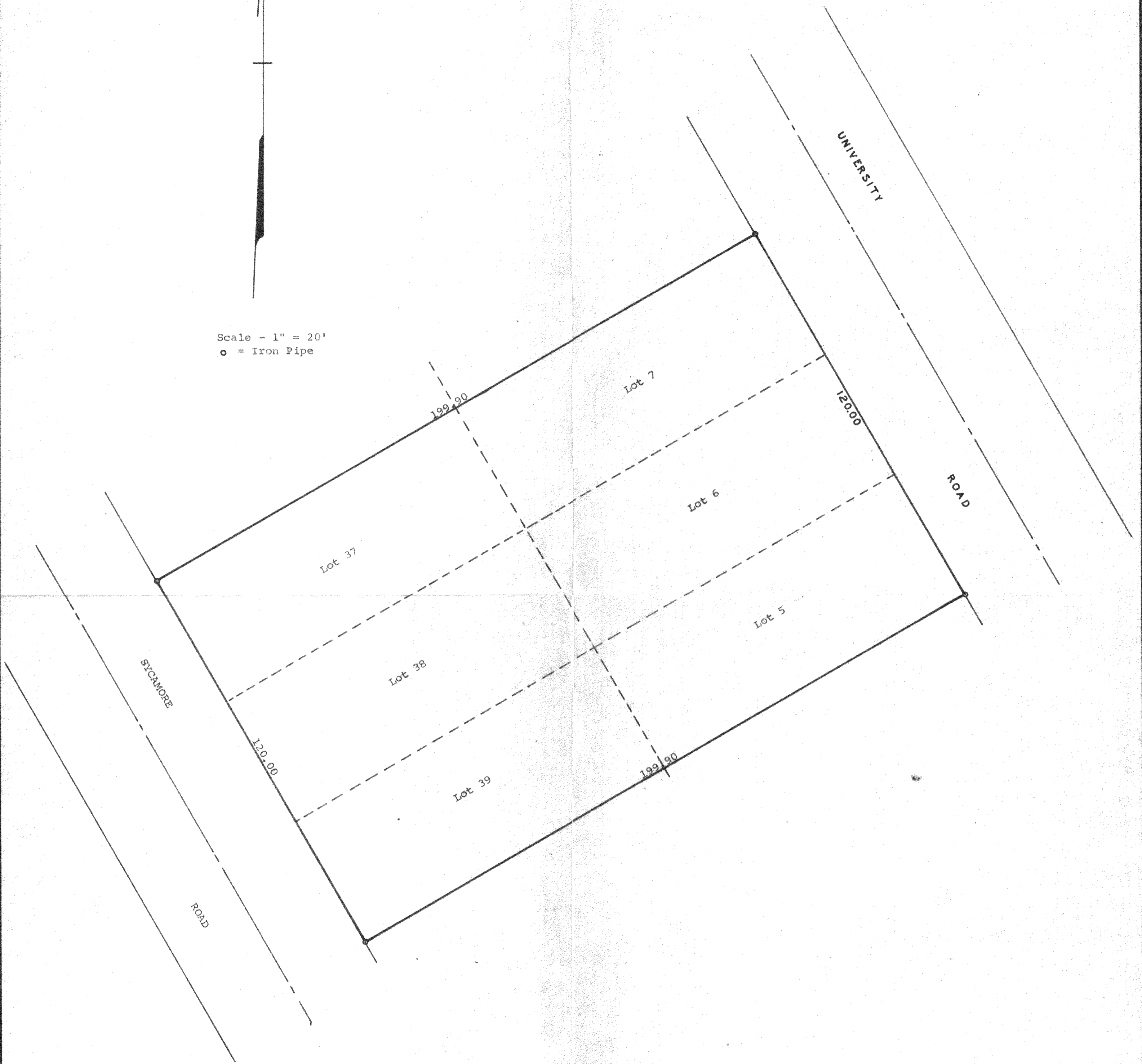

Scale - 1" = 20'  
○ = Iron Pipe



Plat of survey of Lots 5, 6, 7, 37, 38, and 39 in Block 60 of  
the 4th Map of Interlaken located in Section 11, T 3 N, R 16 E,  
Walworth County, Wisconsin.  
May 19, 1972

*George T. Dunham*  
George T. Dunham, Surveyor

