

#102-69

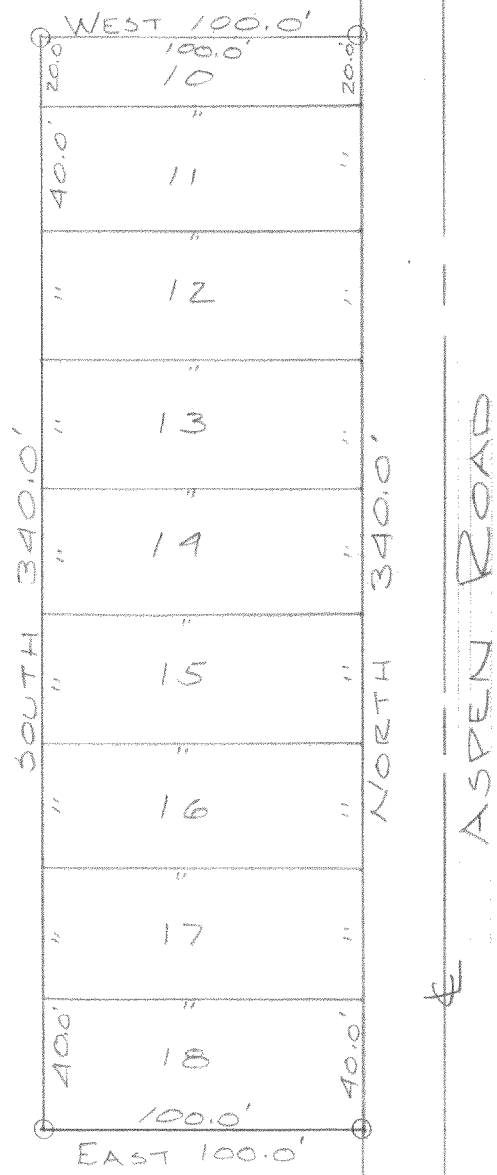

○ INDICATES IRON PIPE

DESCRIPTION: The South  $\frac{1}{2}$  of Lot 10 and Lots 11, 12, 13, 14, 15, 16, 17, and 18 of Block 17 of Interlaken 1st. Map located in Section 11, T. 3 N., R. 16 E. Walworth County, Wisconsin.

CERTIFICATE: I, James F. Biagi, surveyor, do hereby certify that I have surveyed the property hereon described.

June 25, 1969.

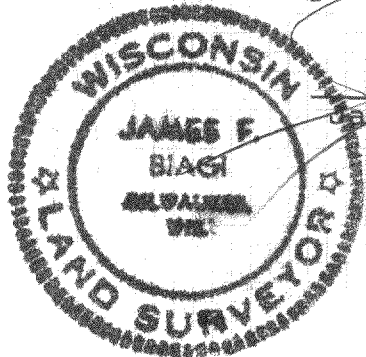

*James F. Biagi*  
James F. Biagi, R.L.S. 272

CG-233,234

316-86B