

GEORGE T. DUNHAM
 SURVEYING & SUBDIVIDING
 DELAVAN, WISCONSIN

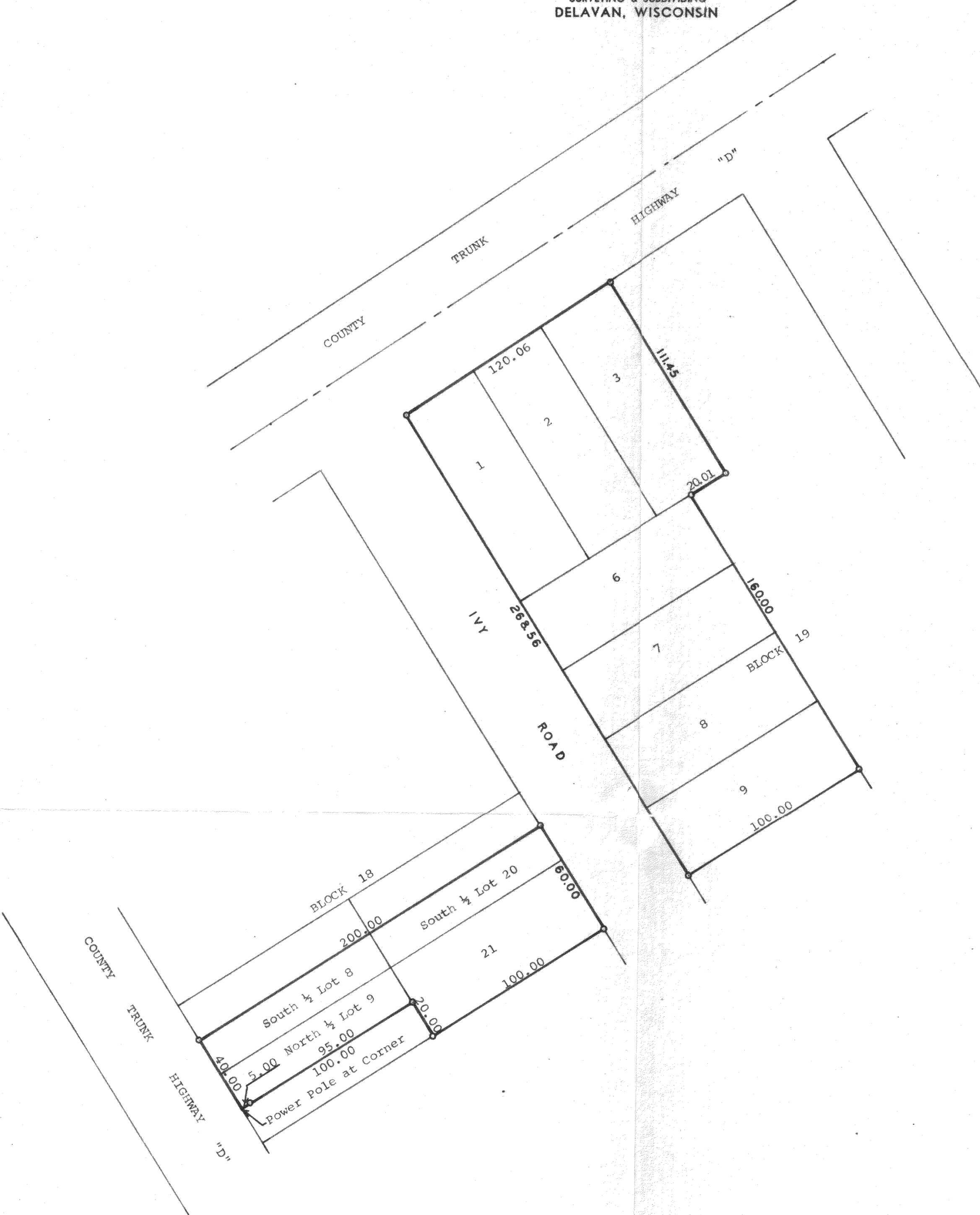

Scale - 1" = 40'
 • = Iron Pipe

Plat of survey of Lots 1, 2, 3, 6, 7, 8, and 9 in Block 19 and the South 1/2 of Lot 8, the North 1/2 of Lot 9, the South 1/2 of Lot 20 and Lot 21 in Block 18, all in Interlaken, a subdivision located in Section 11, T 3 N, R 16 E, Walworth County, Wisconsin. May 4, 1972

George T. Dunham
 George T. Dunham, Surveyor

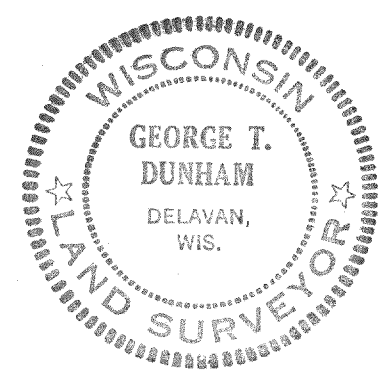

G-251 252

316-83