

ABELL  
SURVEYING & MAPPING  
DELAVAN, WISCONSIN 53115  
414-728-6737

STRAWBERRY HILL  
ROAD

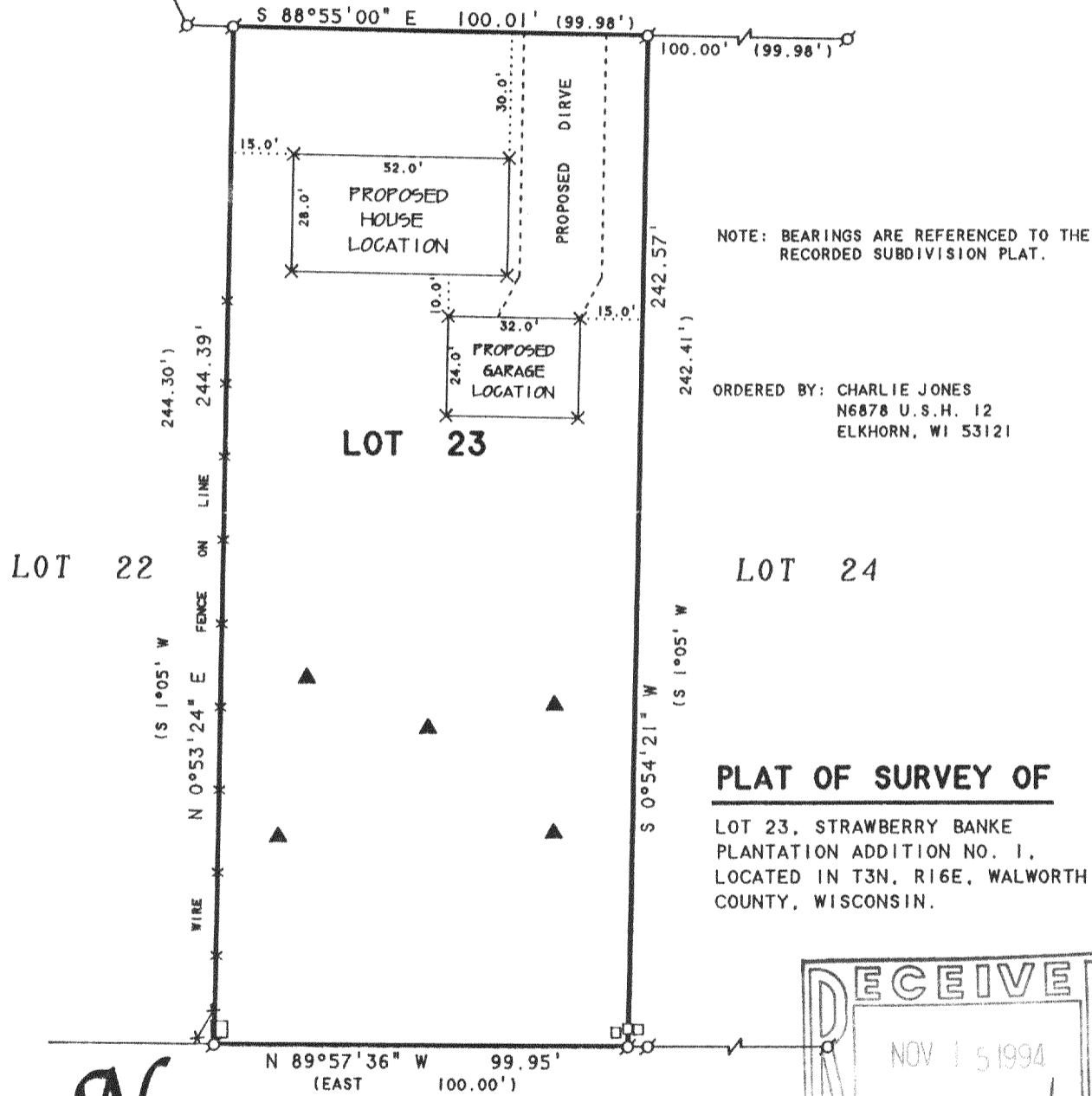

NOTE: BEARINGS ARE REFERENCED TO THE RECORDED SUBDIVISION PLAT.

ORDERED BY: CHARLIE JONES  
N6878 U.S.H. 12  
ELKHORN, WI 53121

PLAT OF SURVEY OF

LOT 23, STRAWBERRY BANKE  
PLANTATION ADDITION NO. 1,  
LOCATED IN T3N, R16E, WALWORTH  
COUNTY, WISCONSIN.

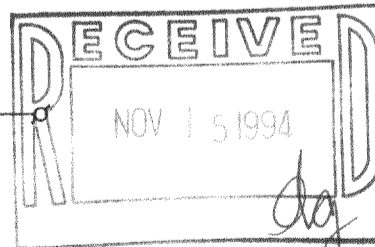

I HEREBY CERTIFY THAT I HAVE SURVEYED THE ABOVE DESCRIBED PROPERTY AND THAT THE ABOVE MAP IS A TRUE REPRESENTATION THEREOF AND SHOWS THE SIZE AND LOCATION OF THE PROPERTY, ITS EXTERIOR BOUNDARIES, THE LOCATION OF ALL VISIBLE STRUCTURES AND DIMENSIONS OF ALL PRINCIPAL BUILDINGS THEREON, BOUNDARY FENCES, APPARENT EASEMENTS, ROADWAYS AND VISIBLE ENCROACHMENTS, IF ANY, TO THE BEST OF MY KNOWLEDGE AND BELIEF.

THIS SURVEY IS MADE FOR THE USE OF THE PRESENT OWNERS OF THE PROPERTY, AND ALSO THOSE WHO PURCHASE, MORTGAGE, OR GUARANTEE THE TITLE THERETO WITHIN ONE (1) YEAR FROM DATE HEREON.

*David F. Abell*  
DAVID F. ABELL  
WISCONSIN REGISTERED LAND SURVEYOR, S-1596

August 29, 1994

DATE: August 29, 1994 JOB NUMBER - 94058  
NOTE: THIS IS NOT A CERTIFIED COPY UNLESS SEALED.

SCALE 1"=40'

LEGEND

- - IRON PIPE FOUND
- × - 60d SPIKE SET
- ▲ - SOIL BORING
- x— - WIRE FENCE
- - UTILITY PEDS.
- ( ) - RECORDED AS

GSPA-23

316-732