

WALWORTH COUNTY
SURVEYING & MAPPING
727 HENRY STREET
LAKE GENEVA, WISCONSIN
414-248-0505

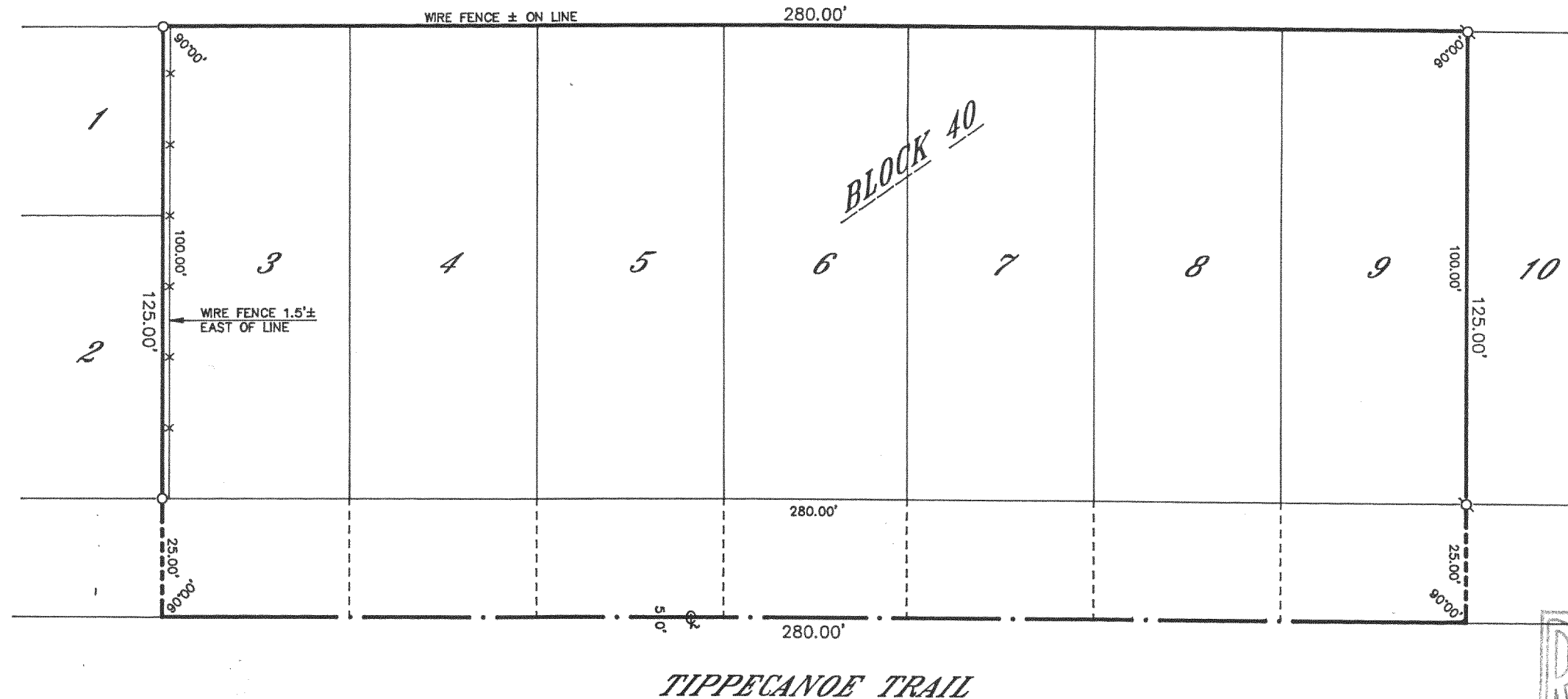

GRAPHIC SCALE



(IN FEET)
1 inch = 30 ft.

⊘-IRON PIPE FOUND
⊘-IRON ROD FOUND
■-CONCRETE MONUMENT FOUND
○-IRON PIPE PLACED
()-RECORDED AS

PLAT OF SURVEY OF

LOTS 3-9, BLOCK 40 OF THE THIRD MAP OF
INTERLAKEN, A SUBDIVISION LOCATED IN SECTION
11, T 3 N, R 16 E, WALWORTH COUNTY, WISCONSIN.

ORDERED BY: MAIN STREET REALTY
P. O. BOX 419
EAST TROY, WISCONSIN
53120

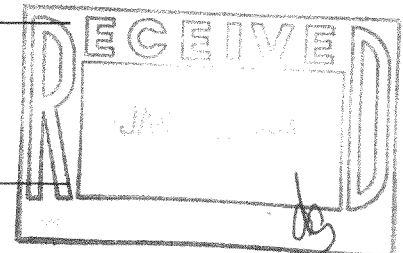

I HEREBY CERTIFY THAT I HAVE SURVEYED THE ABOVE DESCRIBED
PROPERTY AND THAT THE ABOVE MAP IS A TRUE REPRESENTATION
THEREOF AND SHOWS THE SIZE AND LOCATION OF THE PROPERTY,
ITS EXTERIOR BOUNDARIES, THE LOCATION OF ALL VISIBLE STRUCTURES
AND DIMENSIONS OF ALL PRINCIPAL BUILDINGS THEREON, BOUNDARY
FENCES, APPARENT EASEMENTS, ROADWAYS AND VISIBLE ENCROACH-
MENTS, IF ANY, TO THE BEST OF MY KNOWLEDGE AND BELIEF.

THIS SURVEY IS MADE FOR THE USE OF THE PRESENT OWNERS OF
THE PROPERTY AND ALSO THOSE WHO PURCHASE, MORTGAGE OR
QUARANTEE THE TITLE THERETO WITHIN ONE (1) YEAR FROM DATE
HEREOF.

Robert M. Baerenwald
ROBERT M. BAERENWALD
WISCONSIN REGISTERED LAND SURVEYOR, S-1508

Dec. 9, 1993
DATE JOB NO. 4084

NOTE: THIS IS NOT A CERTIFIED COPY UNLESS SEALED.

GI-352

316-684