

GEORGE T. DUNHAM  
 SURVEYING & SUBDIVIDING  
 DELAVAN, WISCONSIN

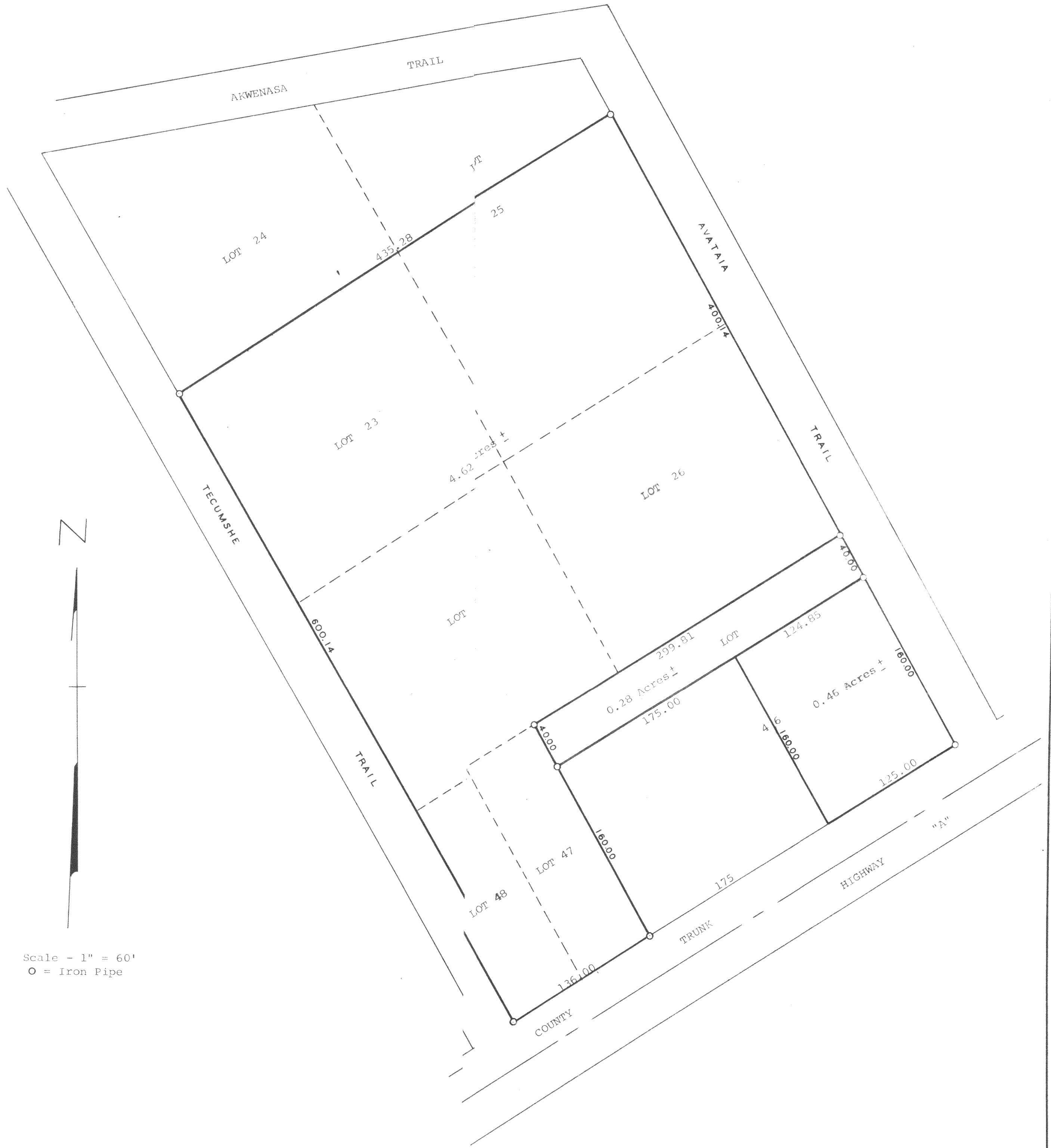

Scale - 1" = 60'  
 O = Iron Pipe

Plat of survey of land located in Block 5 of Lake  
 Wandawega Highlands Addition, Sections 11 and 12,  
 T 3 N, R 16 E, Walworth County, Wisconsin.  
 November 2, 1970

*George T. Dunham*  
 George T. Dunham, Surveyor

Copy

GEORGE T. DUNHAM  
SURVEYING & SUBDIVIDING  
DELAVAN, WISCONSIN

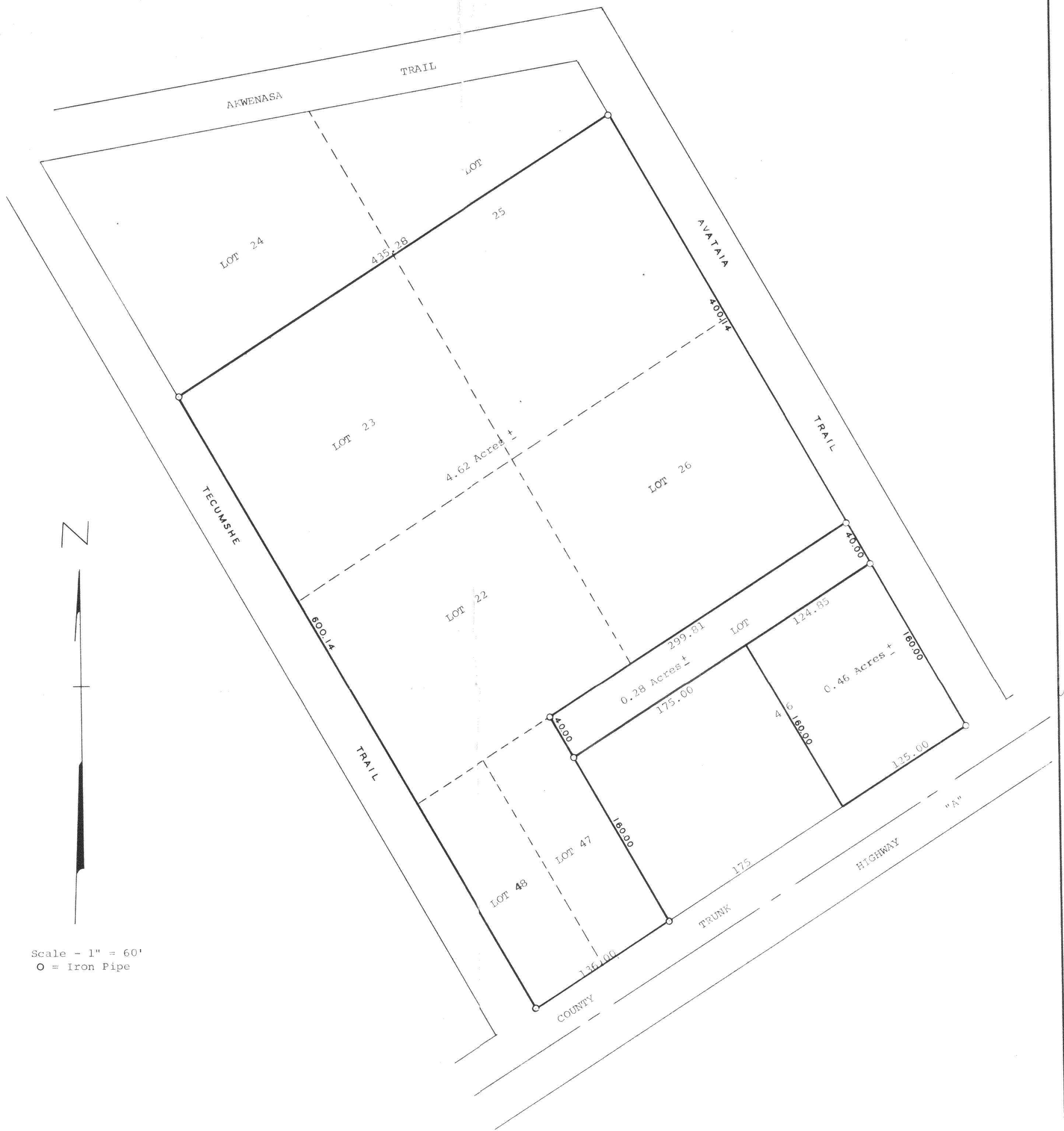

Scale - 1" = 60'  
O = Iron Pipe

Plat of survey of land located in Block 5 of Lake  
Wandawega Highlands 1st Addition, Sections 11 and 12,  
T 3 N, R 16 E, Walworth County, Wisconsin.  
November 2, 1970

*George T. Dunham*  
George T. Dunham, Surveyor

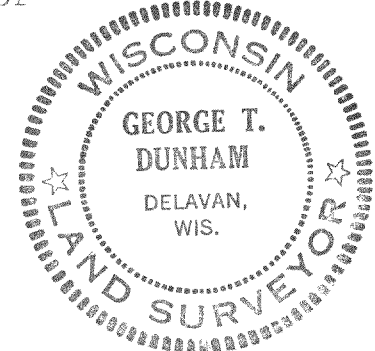

GW#A 94 93A 96 97 103 101 102

316-06