

DUNHAM SURVEYING, S.C.
SURVEYING & SUBDIVIDING
DELAVER, WISCONSIN 53115

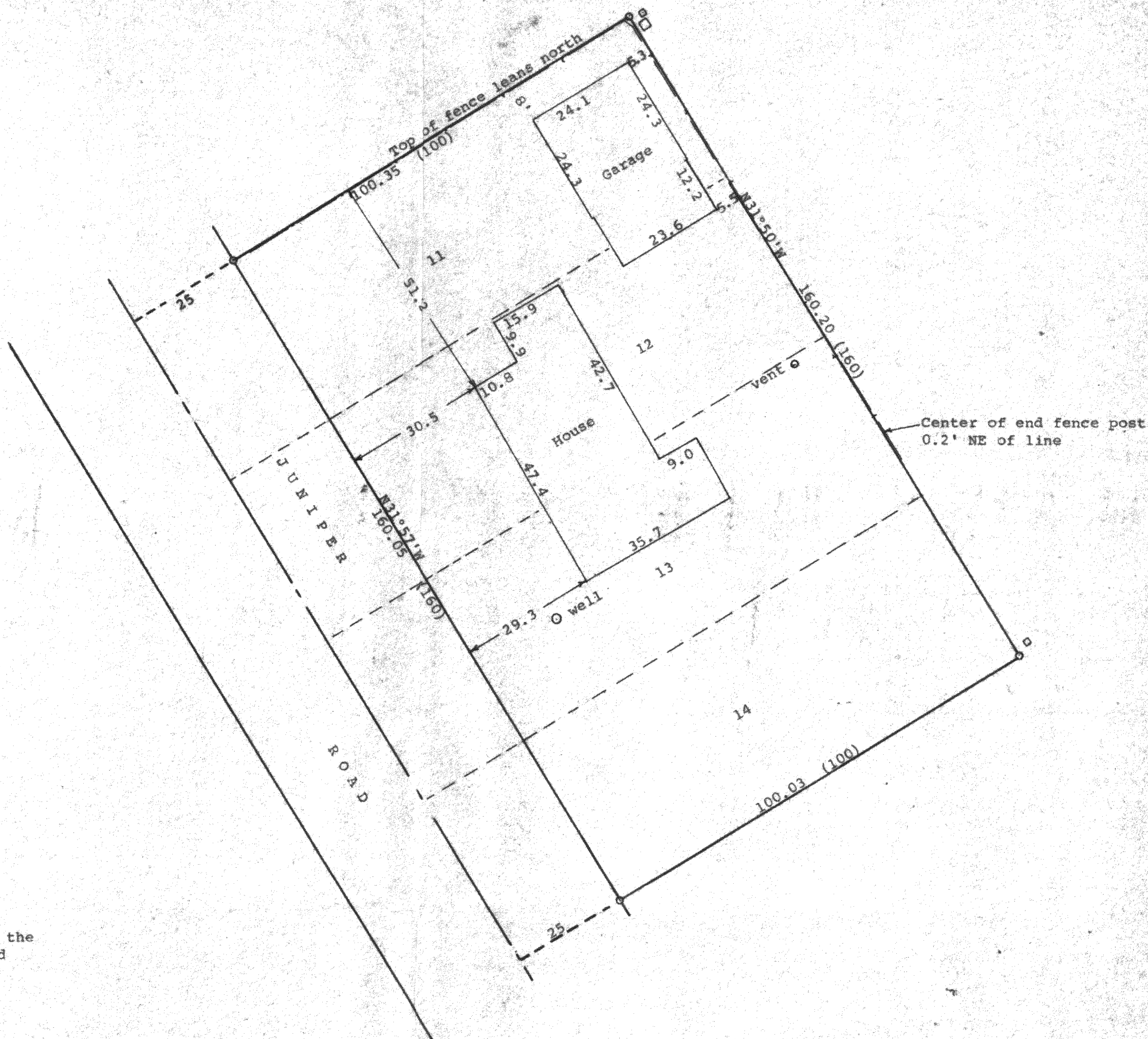

Scale - 1" = 20'
O = 1" Iron Pipe Found
(0.00) = recorded distance
— = fence line
Recorded bearing of N31°57'W along the
southwesterly line of lots surveyed
Survey ordered by:
The Rauland Agency
118 Kenosha
Walworth, WI 53184
□ = Telephone Box
□ = Electric transformer



STATE OF WISCONSIN) SS
COUNTY OF WALWORTH)

I, George T. Dunham, Surveyor, certify that I have surveyed the
property described as follows:

Lots 11, 12, 13, & 14 in Block 20 of the 2nd Map of Interlaken
Sub division, located in the Southeast 1/4 of Section 11, T 3 N,
R 16 E, Walworth County, Wisconsin,

and that the plat shown hereon is a correct representation thereof and shows
the size and location of the property, its exterior boundaries, the location
of all visible structures and dimensions of all principal buildings thereon,
boundary fences, apparent easements, roadways and visible encroachments, if
any, and that I have surveyed the property hereon described, according to the
official records, to the best of my knowledge and belief.

August 22, 1991

George T. Dunham
George T. Dunham, Surveyor

