

KOLB LAND CONSULTING, INC.  
 LAND SURVEYING • SUBDIVIDING • LAND PLANNING

929 WILLIAMS STREET LAKE GENEVA, WISCONSIN 53147 414-248-3697

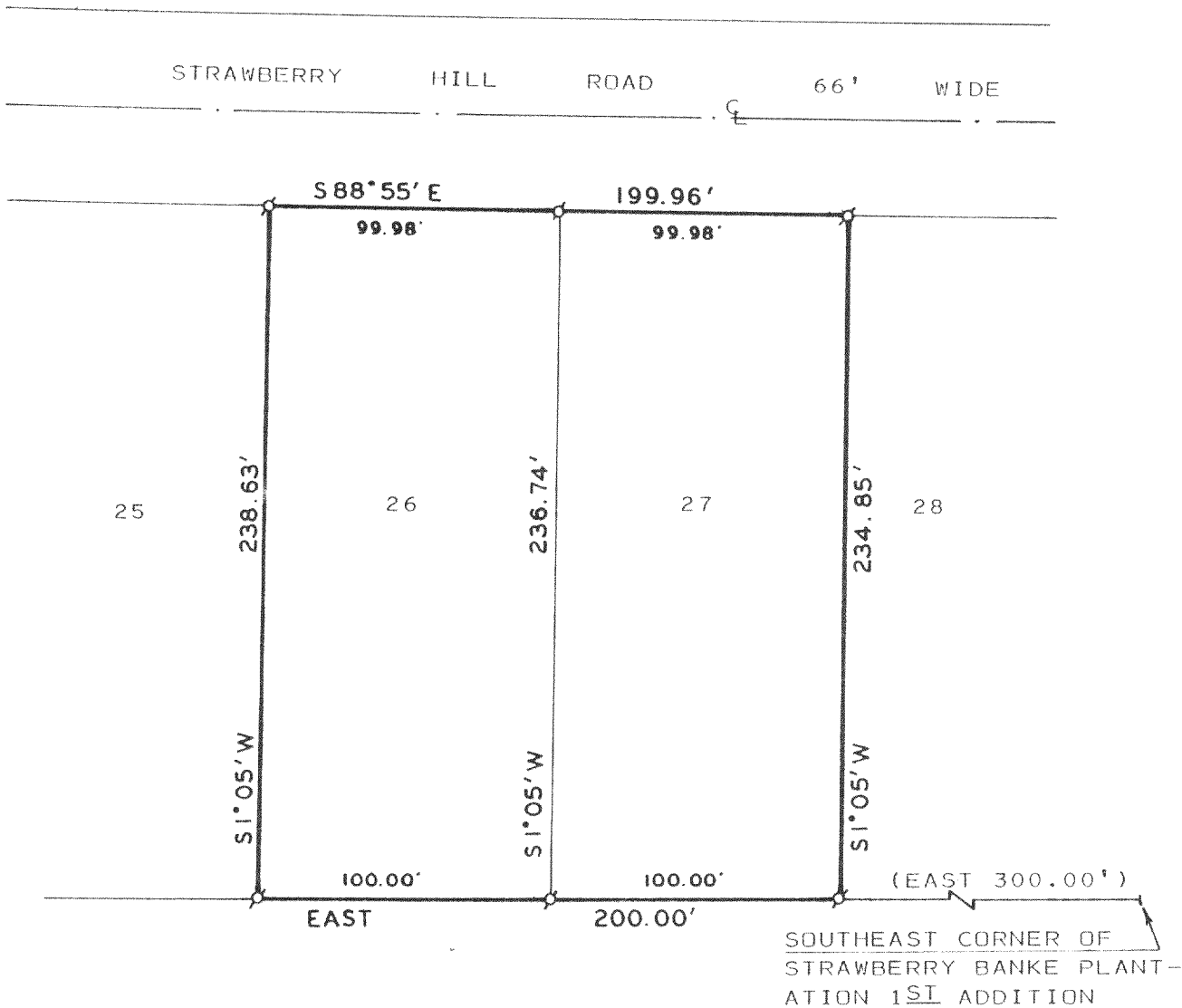

PLAT OF SURVEY OF

LOTS 26 AND 27 OF STRAWBERRY BANKE PLANTATION, FIRST ADDITION,  
 T 3 N, R 16 E, TOWN OF SUGAR CREEK, WALWORTH COUNTY, WISCONSIN.

ORDERED BY: JOHN SARENA  
 ROUTE 5 BOX 319  
 ELKHORN, WI 53121

NOTE: BEARINGS ARE ASSUMED AS SHOWN ON  
 RECORDED SUBDIVISION PLAT.

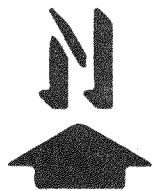

SCALE : 1" = 60'

LEGEND

⊘ - IRON PIPE FOUND

I, HAROLD H. KOLB, DO HEREBY CERTIFY THAT I HAVE SURVEYED THE PROPERTY HEREON DESCRIBED ACCORDING TO THE OFFICIAL RECORDS, AND THAT THE PLAT HEREON IS A CORRECT REPRESENTATION OF THE LOT LINES TO THE BEST OF MY KNOWLEDGE AND BELIEF.

NOTE: SURVEY NOT VALID UNLESS SURVEYOR'S SIGNATURE IS IN RED.

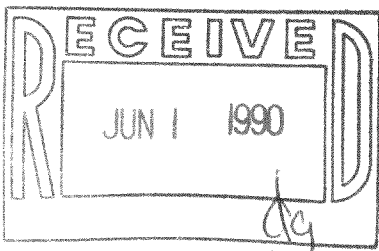

HAROLD H. KOLB  
 WISCONSIN REGISTERED LAND SURVEYOR, S-187  
 DATE DECEMBER 11, 1989  
 REVISED \_\_\_\_\_  
 REVISED \_\_\_\_\_

316-514

3-16-SBP-26-27654000-26  
 GSPA 00027