

DUNHAM SURVEYING, S.C.
 SURVEYING & SUBDIVIDING
 DELAVAN, WISCONSIN 53115

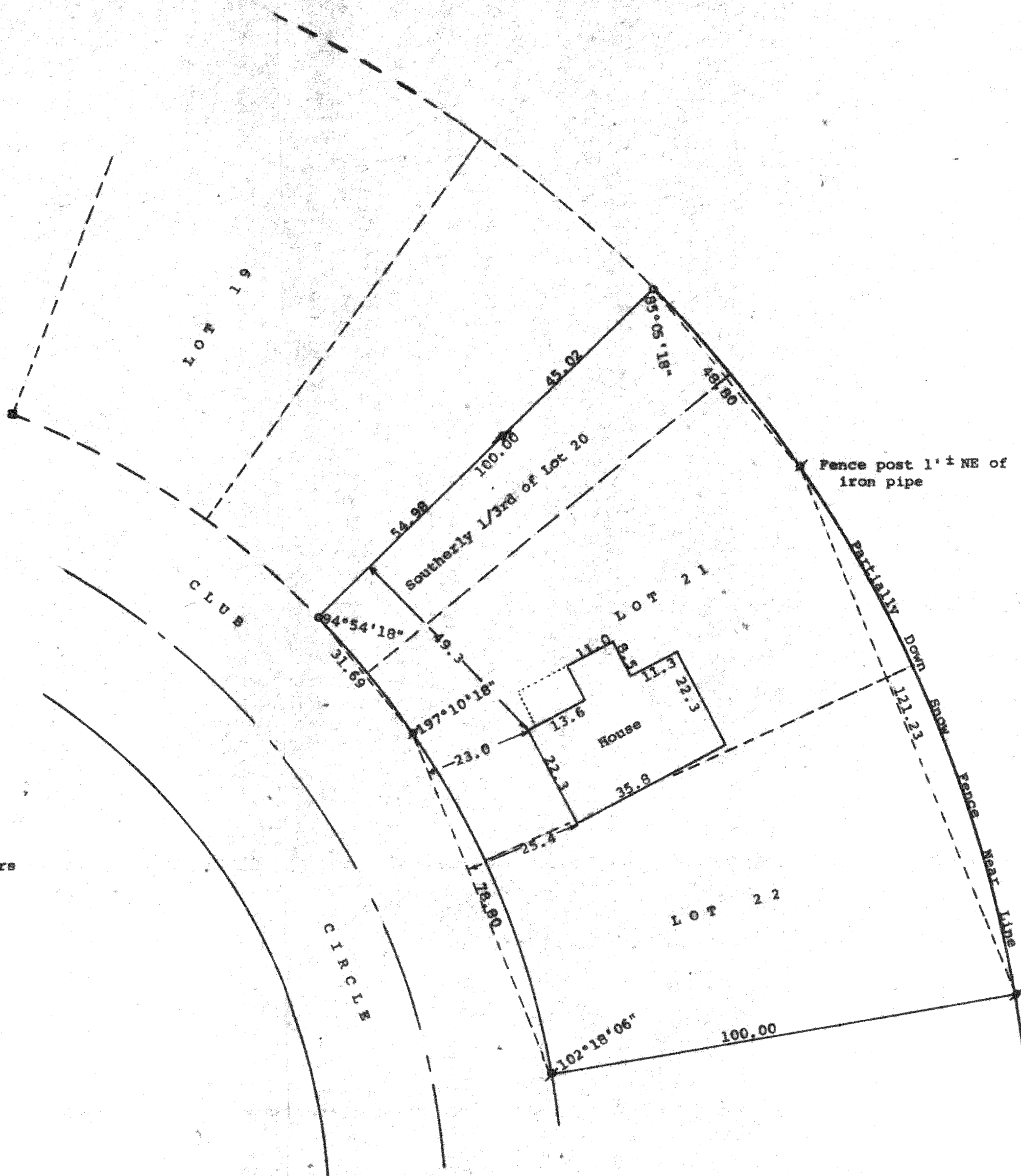
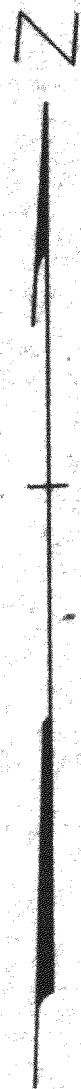

Scale - 1" = 20'
 ⚭ = 1 1/4" Iron Pipe Found
 ○ = 1" X 24" Iron Pipe Set
 ⚭ = 1/2" Iron Pipe Set
 Survey ordered by: Realty World, Carmin Realtors
 811 East Geneva Street
 Delavan, WI 53115
 ■ = concrete monument found

STATE OF WISCONSIN)
 COUNTY OF WALWORTH) SS

I, George T. Dunham, Surveyor, certify that I have surveyed the property described as follows:

Lot 21, Lot 22, and the southerly 1/3rd of Lot 20 in Block 35 of Interlaken Subdivision located in Section 11, T 3 N, R 16 E, Walworth County, Wisconsin,

and that the plat shown hereon is a correct representation thereof and shows the size and location of the property, its exterior boundaries, the location of all visible structures and dimensions of all principal buildings thereon, boundary fences, apparent easements, roadways and visible encroachments, if any, and that I have surveyed the property hereon described, according to the official records, to the best of my knowledge and belief.
 July 12, 1989

George T. Dunham
 George T. Dunham, Surveyor

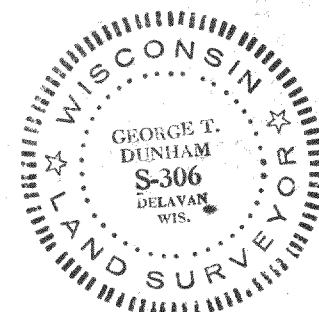
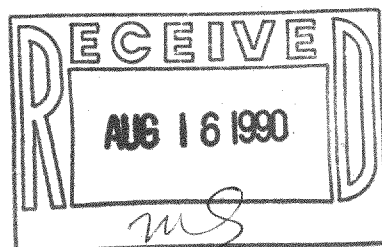

Survey # 316-490

TAX KEY # GT 0103702