

**ABELL
SURVEYING & MAPPING
DELAVAN, WISCONSIN 53115
414-728-6737**

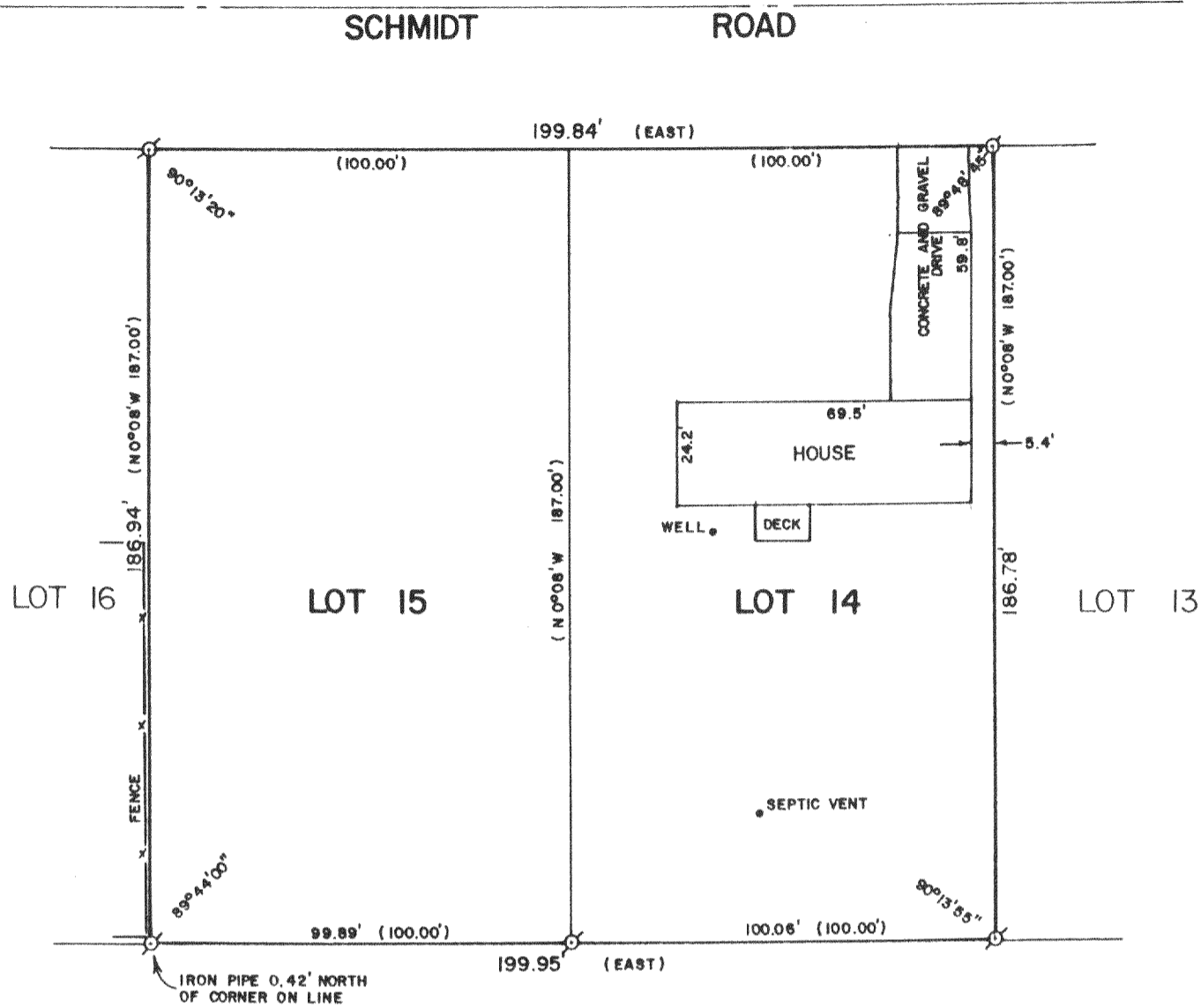

PLAT OF SURVEY OF

LOTS 14 AND 15 OF TWIN HEIGHTS ESTATES SUBDIVISION, LOCATED
IN SECTION 23, T3N,R16E, WALWORTH COUNTY, WISCONSIN.

ORDERED BY: CENTURY 21 - WALTON REALTY
704 N. LINCOLN
ELKHORN, WI. 53121

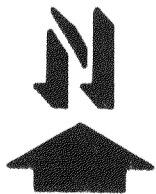
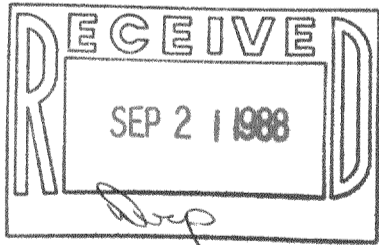

SCALE - 1"=40'

LEGEND

- ⊙ - IRON PIPE FOUND
- () - RECORDED AS

I, DAVID F. ABELL, DO HEREBY CERTIFY
THAT I HAVE SURVEYED THE PROPERTY
HEREON DESCRIBED ACCORDING TO THE
OFFICIAL RECORDS AND THAT THE PLAT
HEREON IS A CORRECT REPRESENTATION
OF THE PROPERTY LINES TO THE BEST OF
MY KNOWLEDGE AND BELIEF.

David F. Abell
DAVID F. ABELL
WISCONSIN REGISTERED LAND SURVEYOR, S-1596

DATE *July 30, 1988* JOB NUMBER - 88161

NOTE: THIS IS NOT A CERTIFIED COPY UNLESS SEALED.