

**FARRIS, HANSEN & COOPER, INC.**

ENGINEERING, SURVEYING AND LAND PLANNING  
715 W. WALWORTH ST. - P.O. Box 487 - ELKHORN, WI 53121

MAP OF

LOT 1, BLOCK 12, COOL HILL PARK ADDITION  
NO. 2, LOCATED IN SECTION 3, TOWN 3 NORTH,  
RANGE 16 EAST, AND IN SECTION 34, TOWN 4  
NORTH, RANGE 16 EAST, WALWORTH COUNTY,  
WISCONSIN.

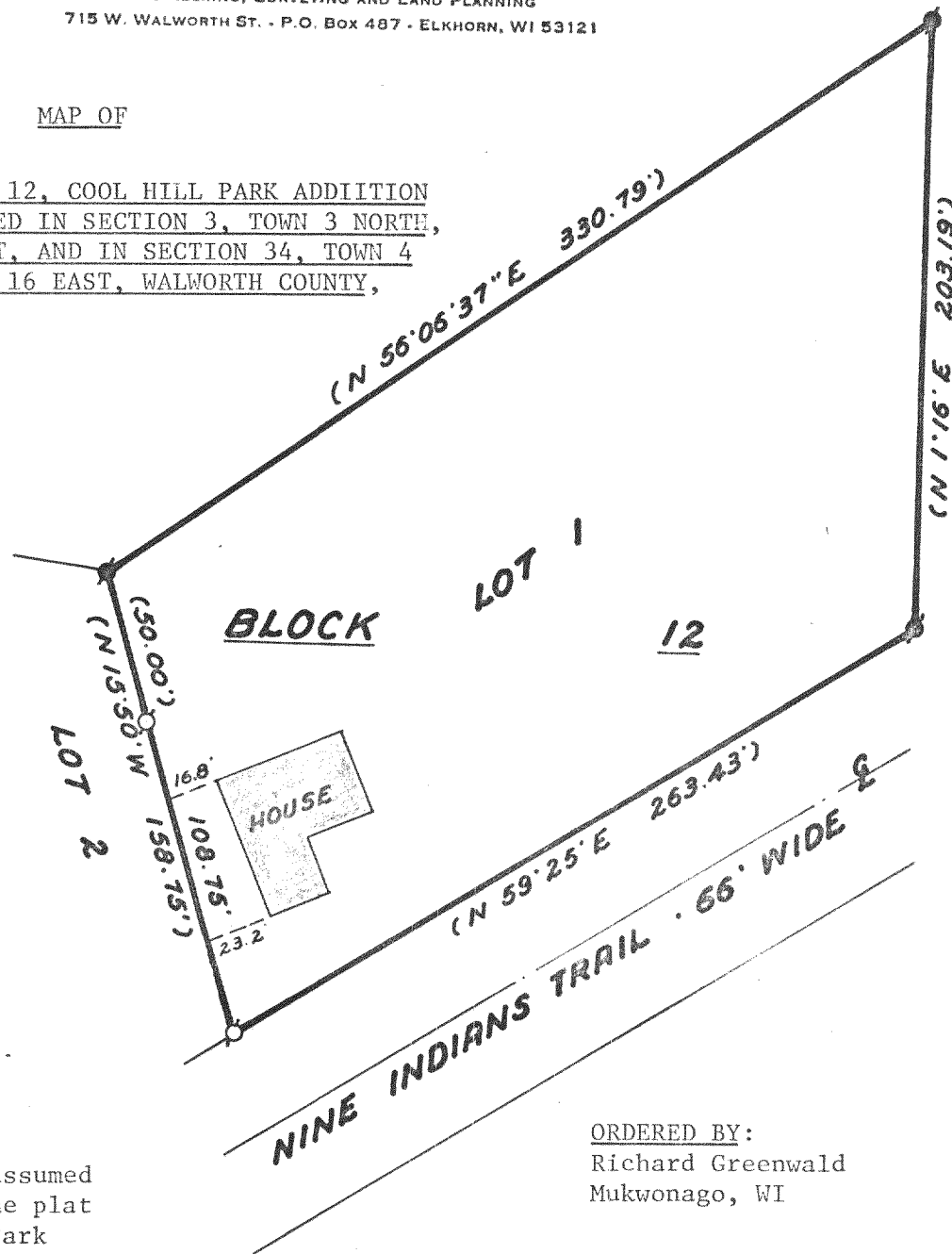
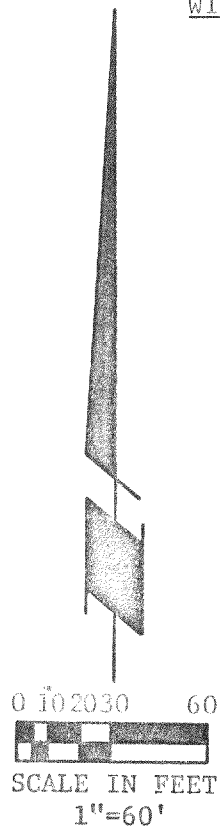

NOTE: Bearings are assumed  
as shown on the plat  
of Cool Hill Park  
Addition No. 2.

ORDERED BY:  
Richard Greenwald  
Mukwonago, WI

LEGEND

- Iron Pipe Found
- Iron Rod Found
- ⊖—Record Dimension

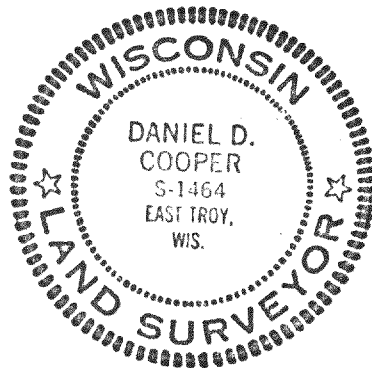

I HEREBY CERTIFY that I have surveyed the house and adjacent lot lines as indicated hereon and that this map is a true and accurate representation of said house and lot lines to the best of my professional knowledge and belief.

*Daniel D. Cooper*  
Daniel D. Cooper, RLS No. 1464

Dated this 16 day of Oct., 1979.

PROJ. NO. 1625

GCHB-11 + Logonez

316-296